WEATHER FORECAST

Victoria and vicinity for 36 hours ending 5 p.m. Friday: Moderate to fresh south and west winds; generally fair and mild with showers.

Victoria Daily Times

TIMES TELEPHONES

Advertising Department .....Empire 4178
Circulation Department .....Empire 7522
News Editor and Reporters ....Empire 7171
Managing Editor ..... Garden 6822

VOL. 82 NO. 88 — VICTORIA, B.C., THURSDAY, APRIL 13, 1933 —16 PAGES — PRICE FIVE CENTS

THORNTON DENIES MOSCOW CHARGES

Life Sentences For Three In Vancouver

FULL PENALTY IS IMPOSED FOR ROBBERY

C. Anderson and H. W. Jones Sentenced to Spend Lives in Prison

Result of Hold-up And Shooting

Wu Chuck, Chinese, Sentenced to Life Imprisonment

Canadian Press

Vancouver, April 13.—Charles Anderson and Hugh Wellington Jones were sentenced to life imprisonment in Assize Court to-day by Mr. Justice D. A. McDonald following their conviction yesterday on a charge of robbery with violence.

The charge arose out of the payroll robbery of the Ross and Howard Iron Works, November 25 last, when James Howard, manager, was shot. The men got away with $1,684, but were subsequently arrested.

A considerable part of the money was recovered.

Wu Chuck, Chinese, was sentenced to life imprisonment for attempted murder of a fellow Oriental here. He was brought back from Hongkong to face trial.

Gordon Bloomfield, convicted of participating in the Mountview beer parlor holdup, was given fifteen years in the penitentiary.

TEN-YEAR SENTENCE

Harry Leslie Cockerell, South Vancouver barber, who was found guilty of incest, was sentenced to ten years.

A seven-year term was imposed on John Nettleton, convicted of rape.

Other sentences were:

John L. Brown, indecent assault, two years.

Edwin Belson Skinner, broker, false pretences, one year.

Lewis Doyle, indecent assault, one year.

Irvine Lapiere, twenty-one, chauffeur, robbery with violence, two years.

Ernest Jackson, retaining stolen property, three years.

Frank Lonsdale, breaking and entering, three years.

William Smith, breaking and entering, three years.

William Blackwood, painter, breaking and entering, two years.

Carlyle Buchanan, roofer, breaking and entering, two years.

Mike Krushfuckl, damage to property, fourteen months.

Gordon Bloomfield, twenty-eight, logging engineer, robbery with violence, fifteen years.

Carl G. Roadhouse, twenty-six, dairyman, robbery with violence, seven years.

The three men who received life sentences are all in their twenties.

Anderson, an auto mechanic, is twenty-one; Jones, a salesman, is twenty-one also, and Wu Chuck, cook, is twenty-nine.

NAZIS ON GUARD AS FLEEING JEWS SEARCHED

The picture above was taken during the rush of Jews to friendly countries when the Nazi campaign against them was started in Germany. It shows a group being searched at a border point, to prevent their carrying money out of Germany, while Nazi guards, armed with rifles, looked on. Since then few Jews have been able to depart from Germany by railway or other ordinary method of travel as the government is enforcing an order under which no one may leave the country unless he has a police permit. Despite this regulation numbers have stolen across the border into Denmark, Holland and Belgium, but they left their possessions in Germany.

London Tower Prisoner To Serve Five-year Term

SECOND CHARGE AGAINST BANKER

Associated Press

New York, April 13.—A second indictment against Charles E. Mitchell, former chairman of the National City Bank of New York, was handed up to Federal Judge Frank J. Coleman to-day, charging evasion of income taxes of $156,791.09 for the year 1930.

BRITISH POUND UP FIVE CENTS

Canadian Press

New York, April 13.—The pound sterling leaped 5 1-16 cents upward in heavy trading on the foreign exchange market here to-day, to close at a cable rate of $3.46½. The Canadian dollar, in sympathy with sterling, was quoted ⅝ cent stronger at 83⅞ cents, a United States premium of 19⅛ per cent.

Sterling's upswing was attributed here to foreign speculation.

Exchange rates at noon to-day as quoted by the Canadian Press were:

Pound sterling in Montreal, $4.11½.

United States dollar in Montreal, $1.19¾.

Lieut. Baillie-Stewart Dishonorably Discharged From Army and Sentenced to Penal Servitude For Selling Military Secrets to Germans

Canadian Press

London, April 13.—Lieut. Norman Baillie-Stewart, convicted by a courtmartial of violation of the Official Secrets Act, was sentenced to-day to dishonorable discharge from the army and to five years' penal servitude.

The young officer of the Seaforth Highlanders, member of a distinguished military family, was charged with having sold military secrets to a foreign nation.

During the courtmartial the prosecution charged he had "sold his country for £50 or more," receiving the money in the mail from Otto Waldemar Obst of Berlin.

His defence was that the money had come from a German girl named Marie Louise whom he had met while he was on leave in Germany. He denied betraying secrets of the army.

The King himself confirmed the findings of the court, but Lieut. Baillie-Stewart will not be "drummed out" of the army, for that old ceremony no longer is observed in such cases as this.

He will serve his sentence in a civil prison.

Lieut. Norman Baillie-Stewart was charged on ten counts with selling military secrets to a foreign agent.

At the courtmartial hearing, which followed sixty-seven days' detention in the Tower of London, the prosecution produced a letter showing he had received £90 from a woman named Marie Louise in Berlin. The prosecutors contended this was in payment for the revelation of various army secrets.

At the conclusion of the courtmartial a verdict was returned acquitting Lieut. Baillie-Stewart of three of the lesser charges, but with no announcement made concerning the remaining seven.

Under military custom, however, it was made clear the findings on these seven charges would not be "not guilty." Otherwise the would have been made public.

The entire case then was referred to higher military authorities for review, in keeping with army usage.

COMMONS TO TAKE HOLIDAY

Ottawa, April 13.—After a day devoted to grappling with details of the railway bill the Commons this evening will adjourn for a long week-end. The Easter recess will start to-night and the House will not meet again until Tuesday.

The Senate has already started its Easter holiday, which will last until April 25. Long adjournment of the upper house was due to decision it would not be necessary to get the new shipping bill through parliament this session.

COVER CHARGE WILL BEAT TAX

Can Bring Meals Under Fifty Cents By Taking Advantage of Loophole

Flowers and cover charges are not considered part of a meal and do not come under the new tax on meals costing 50 cents or over, according to Hon. J. W. Jones, Minister of Finance, this morning.

A loophole is seen in the exemption of cover charges, as many private hotels and clubs with dining rooms for their members are now in a position to put on a cover charge of 15 to 25 cents, bringing the meal under the stipiated minimum.

The same loophole is open to hostesses giving tea parties to their friends at large hotels who may arrange for a stiff cover charge to escape the tax.

CAPT. D. T. DAVIES OF SEATTLE DIES

Associated Press

Seattle, April 13.—Capt. D. Thomas Davies, seventy-seven, former Seattle port warden and veteran sea captain, died suddenly at his home here today. A heart attack was given as the cause of death.

Capt. Davies, known as "Skagit Tommie" among seafaring men, went to sea from his natives Wales when but twelve years old and came to Seattle in 1877. He was master of several coastwise and Puget Sound vessels and served as port warden from 1912 to 1914.

After the World War he was master of various United States Shipping Board vessels operating in the European trade.

Capt. Davies is survived by a widow, Mrs. Kate Pearce Davies, and a son, Pearce Davies, of the San Francisco office of the Associated Press.

GUARDS KILL THREE

Dachau, Germany, April 13.—Guards to-day killed three communists and wounded one man who were attempting to escape from a concentration camp.

FAIR WAGES AND NO DOLE

Policy Enunciated By Liberal Leader at West Vancouver Meeting

Billions Found For War—Start War on Poverty, Says Pattullo

Canadian Press

West Vancouver, April 13.—Creation of a national economic council and a provincial organization of a similar nature, abolition of the "dole" system and institution of a public works programme were enunciated as planks of the Liberal Party platform by T. D. Pattullo, M.P.P., in addressing a gathering which filled Dundarave Hall here yesterday evening.

Mr. Pattullo, who spoke under the auspices of the West Vancouver Liberal Association, criticized the Tolmie administration briefly, but remarked that "it is no use whipping a dead horse."

Arguments of union advocates were unsound, he said.

"I had no mandate from the Liberal Party to enter any coalition," he declared when speaking of Premier Tolmie's overtures.

"Even if I had gone into the Tolmie Government I would have been out already," added the Liberal leader, referring to differences between Liberal policies and those of the administration.

Mr. Pattullo expressed himself as strongly opposed to the present system of unemployment relief in British Columbia, which he termed a "dole." Large sums of money were being spent without receiving work in return and as a consequence the morale of men forced to accept such assistance had become seriously affected, he asserted.

PUBLIC WORKS

He advocated an ambitious public works policy to remedy unemployment.

"If this country became involved in a war billions of dollars would be spent," he observed. "Why not spend $400,000,000 for a war on poverty, give fair wages, increase the purchasing power of the people and generally stimulate business?"

In this connection the Liberal leader declared he was not an inflationist, but did believe in utilizing national credit in such an emergency.

The speaker contended the economic councils he proposed for the Dominion and provinces would be of inestimable value to governments.

It would be necessary, he asserted, for the council to be composed of men with expert knowledge of health, education, engineering, economy, finance and labor. It should be a non-partisan board whose duty would be to advise the government on various policies, the government assuming responsibility for acting on the board's advice.

NIAGARA POLICE DISPERSE MOB

Canadian Press

Niagara Falls, Ont., April 13.—Some 300 unemployed men who marched on the offices of The Niagara Falls Review, a local newspaper, to-day dispersed when they saw every member of the city police department stationed about the building, headed by Chief John Dart.

Chief Dart said he had been tipped off that the unemployed planned to stage a demonstration because of dissatisfaction with the administration of relief under James M. Cown, editor of the newspaper, who is chairman of the city relief association.

The mob finally dispersed without violence, but police officers were left to guard the editor against possible future attack.

ACTORS BATTLE WITH EXTRA MEN

Associated Press

Biot, France, April 13. — A moving picture set in this Riviera village was under guard to-day after some 1,500 clashing extras and unemployed actors had turned a staged street battle into a real one.

Four participants were taken to a hospital and a score more were slightly hurt.

While 1,200 amateur extras were enacting the street battle yesterday from a film production on Victor Hugo's "Les Miserables," some 300 jobless professionals tried to tear down the set which represented the old quarters of Paris.

BEER FOR SEATTLEITES

Seattle, April 13 (Associated Press).—Five barrels of Canadian beer, consigned to a Seattle hotel, arrived today, the first shipment of imported beer to be received in Seattle. The importer estimated the duties at 200 per cent, but said h ehad ordered still more of the beer to relieve the domestic shortage.

Sensational Evidence At Hearing of Six Britishers In Russian Capital City

NEARLY QUARTER OF TAXES PAID

Close to 25 per cent of the city's total tax levy has been paid into the treasury coffers to date under the prepayment scheme, according to figures released this morning. Including yesterday's collections, the total payments are $407,887.10, which have earned $16,395.97 in interest for those who have met their bills early. By comparison with last year, a large increase is shown. The daily collection is $53,000 or about 15 per cent greater and is more than a month and a half ahead of last year, as a similar total was not reached until the end of May.

U.S. HOUSE VOTES FARM AID BILL

Associated Press

Washington, April 13.—The United States administration's $2,000,000,000 farm mortgage refinancing bill was passed to-day by the House of Representatives and sent to the Senate, which is considering it as an amendment to the general farm relief measure.

French Aviatrix Reaches Hongkong

Hongkong, China, April 13.—Maryse Hilz, a French woman pilot, flying by easy stages to Tokio, arrived here today from Haipong, French Indo-China, accompanied by her mechanic. They encountered bad weather en route.

They plan to go to Shanghai tomorrow.

TEST FLIGHT POSTPONED

Akron, Ohio, April 13 (Associated Press).—The first test flight of the United States dirigible Macon to determine whether the navy will accept the craft, was postponed at noon to-day by Lieut.-Commander Alger H. Dresel, after he had studied weather conditions.

ENGINEERS NOT BRITISH SPIES

Simon Tells Commons Men on Trial in Moscow Not Paid By Government

Canadian Press and Associated Press

London, April 13.—In connection with the trial now in progress in Moscow, Sir John Simon, Secretary for Foreign Affairs, to-day made this statement in the House of Commons:

"In view of the nature of charges made against six British subjects at the trial in Moscow, I desire to make a specific statement.

"None of these men ever has been employed directly or indirectly in any connection with any branch of our intelligence service. None of them ever has supplied any information to any such branch. None of them ever has been paid or promised any reward for such information, nor ever has been supplied with any money to obtain it. None of them ever has made any report to us on behalf of our intelligence service.

"All these statements are equally true of the Metropolitan-Vickers Company itself. That company has not and never has had any connection whatever with our intelligence service."

EMBARGO BILL SIGNED

London, April 13.—The Commons was notified to-day the King had signed the measure whereby the government can place an embargo on all Russian goods.

This measure was a direct outgrown of the arrest of the six Metropolitan-Vickers Electrical Company employees who are undergoing trial in Moscow. The government said it would not use the embargo unless it was found necessary to assure the British engineers of a fair trial.

At the same time Rt. Hon. Walter Runciman, president of the Board of Trade, when questioned by Labor members concerning Russian trade, evoked cheers by replying:

"I can say nothing whatever at the present moment regarding our relations with Russia."

"I am Not Actually Guilty," Says W. H. Macdonald, Who Yesterday Was Only One of Group From England to Plead Guilty

He Addresses Court in English

Hearing of Sabotage Charges Discloses Alleged Statement of Each Britisher to Soviet Police Read to Others During Inquiry

Canadian Press

Moscow, April 13.—L. C. Thornton, one of the six Englishmen accused of sabotage and espionage by the Russian secret service police, denied all allegations against him as the trial was resumed this evening.

Earlier in the day, W. H. Macdonald, the only one of the six accused to plead guilty, repudiated his plea and declared he had pleaded guilty because of the methods of questioning employed by the secret police.

Macdonald spoke in English and in a loud, firm voice.

He declared he had not told V. A. Sokoloff, a Russian co-defendant who has pleaded guily, and who was assistant director of the Zlatoust power plant, to commit sabotage of Russian machinery at electrical plants.

"Why did you say so in the indictment?" asked the prosecutor, Andrej Vishinsky.

"CONVENIENT" THEN

"I considered it convenient in the circumstances and no translation of my statement was read in my presence. I admitted I was guilty yesterday. I am actually not guilty."

The most profound sensation was caused by Macdonald's testimony, which suddenly turned the tables. The interpreter was frequently called in order to get the exact shades of the meaning of Macdonald's testimony, which momentarily confounded the prosecution.

Standing upright despite his lame left leg, the tall, twenty-eight-year-old engineer denounced in cool and calculated tones the statements concerning him in the indictment, as well as his own statement written while he was held in the Russian police prison, in solitary confinement, for five weeks.

Macdonald declared he had made the incriminating statements at the time of his arrest because of the methods of the Russian secret police. He said they had shown him a statement which was supposed to have been an admission by L. C. Thornton, a co-defendant, that he had used Macdonald to collect information for military and other use in Great Britain.

PAID FOR OVERTIME

Macdonald denied he had paid any money to Sokolov for obtaining information in regard to secret Soviet technical and military plans. He admitted he had paid to Vassili Gusev, director of the Zlatoust plant, and other Russians about $1,500 for overtime, partly from moneys belonging to the Metropolitan-Vickers firm, of which the accused are employees, and partly from his own pocket.

Prosecutor Vishinsky showed Macdonald a statement, written in his own handwriting in prison, to the effect he had received secret information from Sokoloff. He asked why he had written that if he denied it to-day.

Macdonald replied that "under the circumstances," it was "more convenient" to write that testimony.

THORNTON ON STAND

After a twenty-minute adjournment a breeze occurred between Thornton and Vishinsky. Thornton denied all allegations of espionage. He said he knew everything that was to be known from working in the vicinity of the military area near Zlatoust.

Asked why he had given "untrue" evidence before the Soviet secret police officials in prison, Thornton answered: "Because I lost my nerve and the very serious charges against me made a heavy impression on me."

Presiding Judge Ulrich asked Thornton:

"When did your nerve return?"

"At 6 o'clock on the evening of April 4, when I was released on bail," Thornton answered.

The prosecution's cross-examination of Macdonald and Thornton revealed the fact that the alleged evidence of each had been read to the other.

Thornton asserted he was not aware Macdonald was ever engaged in wrecking or espionage, adding that if he had suspected it, "I would have kicked him out."

(Turn to Page 2, Col. 4)

Bridge Plan Before Vancouver Council

Company Scheme to Build Structure Over First Narrows Is Considered

Canadian Press

Vancouver, April 13.—A scheme for a bridge over the First Narrows (Lions' Gate), entrance to Burrard Inlet, sponsored by British interests was submitted to the Vancouver council this forenoon in a communication from R. P. Stockton.

Th bridge is part of a great plan connected with the beautification of 4,500 acres of West Vancouver land the British financiers purchased from the municipality. Terraces, sweeping roadways and a plaza and golf course are under construction across the narrows and the bridge would link this developmnet with the south shore.

The navigation question does not enter into the discussion with the civic authorities, as that will subsequently be dealt with by the Dominion Government.

John Anderson, representative th Vancouver of the British Pacific Trust Limited of London, England, a syndicate of eminent British financial men, and R. P. Stockton, solicitor, represented the company at the hearings. The plans submitted were made by Col. C. N. Monsarrat of Monsarrat and Pratley of Montreal.

Among the statements laid before the aldermen were these:

The bridge is to be financed privately.

No bond guarantees or interest guarantees will be asked of any public body.

There will be no promotion offering of shares in British Columbia.

The bridge is to be of the stiffened suspension type with a central span of 1,500 feet.

Clearance above mean high tide will be 200 feet.

Prospect Point will not be disturbed as the southern section will be to the east of and lower than the point.

The approach viaduct on the north side will be 2,400 feet on a gravel embankment, with a maximum height of twenty-five feet.

The viaduct will connect with the Marine Drive a few hundred feet to the east of the Capilano Bridge.

The bridge will have a thirty-six-foot fourlane roadway and one sidewalk of four feet.

AKRON'S COURSE WRONGLY CHOSEN

Lakehurst, N.J., April 13.—Lieut. Charles J. Maguire, chief aerologist at the naval station here, testified to-day at the Akron hearing weather research since the dirigible disaster indicated that by taking "any other course except that taken in the last few minutes," the airship might have avoided the storm in which she crashed.

Mortgage Interest Moratorium Asked

Canadian Press

Vancouver, April 13.—A moratorium on mortgage interests of all kinds in excess of 3 per cent per annum on all mortgages made prior to January 1, 1933, is demanded by the Vancouver Apartment House Owners' and Managers' Association in a petition forwarded to Premier Bennett and his cabinet colleagues and to British Columbia members of Parliament at Ottawa.

The petition, endorsed by unanimous resolution at a recent meeting, asks for "immediate legislation or temporary relief."

Reasons for the petition, set out in a preamble, are, in effect:

Apartment blocks are being directly and indirectly taxed to a higher degree than other forms of property:

Decrease in earning power of the renting public makes it impossible for them to pay reasonable rent, resulting in an unusual percentage of vacancies, so that fully 50 per cent of Vancouver apartment buildings are returning less than operating costs, including taxes, insurance and mortgage interest.

DOMINION IS URGED TO CUT OUTLAYS

Canadian Chamber of Commerce States Views in Statement Sent to Federal Cabinet

Canadian Press

Montreal, April 13.—"Disappointment and concern" because the budget now before parliament, as introduced by Hon. E. N. Rhodes, Minister of Finance, "while adding to the already heavy burden of taxation, does not indicate economies have been adopted to the degree necessary to meet the present serious conditions," were expressed to-day in a recommendation forwarded to Ottawa by the national headquarters of the Canadian Chamber of Commerce.

Immediate action to reduce expenditures is urged.

John W. Ross, president of the Canadian Chamber of Commerce, it was stated at headquarters, had canvassed the opinion of business leaders constituting the national board of directors and also the national committee of public finance, in regard to the budget. Forty leading executives, representing business from British Columbia to Nova Scotia, had replied to the president that in their opinion the

(Turn to Page 2, Col. 6)

Austrian Defence Leader in Rome

Associated Press

Vienna, April 13.—Prince Ernst Rudiger von Starhemberg, leader of the Fascist Heimweir defence corps, was reported to-day to have followed Chancellor Dollfuss to Rome. The Tageblatt said he had left the Tyrol for the Italian capital.

When Chancellor Dollfuss left here there were rumors he would discuss plans for an auxiliary police force in Austria with Capt. Hermann Georing, German cabinet minister, who is in Rome.

The Heimwehr was being prepared for induction into the force if it is established. The Austrian Nazis would have no place, under present plans, in the force.

BANK ROBBERS ARE DRIVEN OFF

Associated Press

Huron, S.D., April 13.—Four persons, including a baby, were wounded, none seriously, when three gunmen attempted to hold up the Security National Bank here to-day. At least a dozen shots were fired by Lowell Greene, bank teller, as the robbers fled.

LONG FLIGHT IS INTERRUPTED

London, April 13.—L. Robiano, Italian pilot, attempting to fly from Lympne, England, to Australia, was forced down near Hindyan, Persia, owing to gasoline trouble, according to a report received to-day by the Air Ministry. He was not injured and the plane was not damaged.

Anxiety was expressed yesterday at Cairo, Egypt, for the Italian airman. The last report received there concerning him said he had taken off from Aleppo, Syria, for Jask, Persia, Sunday evening.

He was able to take off again after a short delay and arrived at Karachi, India, early this morning.

Beautiful Easter Footwear
A Huge Showing of Finer Footwear at Moderate Prices
$5.00 and $5.95 VITALITY'S AT.....$7.95
SAYWARD BLDG. **MUNDAY'S** 1203 DOUGLAS ST.

A DELICIOUS MEAL *for* TWO

Crosse & Blackwell's
"Chef"
READY MEALS
Inexpensive...Satisfying

Co-operation Motto For Washington

MACDONALD TELLS M.P.'S OF HIS HOPES FOR CONFERENCE

Common Efforts For Solution of World's Chief Problems Expected at International Gathering in U.S. Capital

Canadian Press

London, April 13.—Premier Ramsay MacDonald, during a foreign affairs debate in the House of Commons to-day, outlined the objective of his trip to Washington as an attempt to bring the nations of the world closer together, not in alliances, but in spirit, and to secure a co-operative effort for a solution of economic and political problems.

The Premier plans to sail Saturday.

"American policy," the Premier said, "has always been that she will not enter into any European entanglement, and I would not go, nor would I ever go and try to persuade America to do otherwise than to carry out that historic policy.

"The only possible exception would be in the event of a world agreement quite clearly defined regarding an aggressor, America having previously been a party to that agreement."

REMOVAL OF THREATS

Mr. MacDonald declared the world could not be indifferent to "certain threatening influences" active in Europe to-day.

"We must not allow them to obstruct our progress toward disarmament," he said, "but we must consider the conditions and be very careful at the same time as to how these conditions are to operate."

He said he understood his views on the European situation were not inacceptable in other parts of the world and if he could further the spirit of co-operation among nations at Washington he would consider his mission successful.

DEBT QUESTION

Dealing with debts, he declared neither Americans nor Britishers could hide the fact that debt payments had had a very important political effect and a settlement acceptable to both sides would be one of the greatest blessings that could happen.

Mr. Lloyd George, former Premier asked whether any agreement would be entered into at Washington subject to acceptance by the British Cabinet.

Mr. MacDonald replied he proposed to come to no agreements during the four-day talk with Mr. Roosevelt.

"First," he said, "We must sit down together with the Americans and understand each other, and if the whole field of problems can be explored in four days, good will be done."

Continuing comment on debts, the Premier said: "I expect Mr. Roosevelt to talk with the most friendly candor of his own difficulties and I certainly shall talk to Mr. Roosevelt with the most friendly candor of the difficulties that would have to be faced in this country if certain proposals are put to the Commons. Then I think the Cabinet will be in a position to make up its mind how it is proposed to handle the June 15 payment."

Then Mr. MacDonald declared that "there is not a word of truth" in newspaper statements here that an Anglo-American understanding as regards a debt moratorium had been reached.

TO BREAK DOWN BARRIERS

Regarding the World Economic Conference, the Premier agreed with Clement R. Attlee, Labor spokesman, that the world's biggest problem was to end "the mad state of things where men desire work and cannot get it," although if available markets were opened up and the things that blocked them removed, the comfort, peace and happiness of the world would be enormously increased.

"I have always taken that view as the aim of the World Economic Conference," Mr. MacDonald said, "and I am sure Mr. Roosevelt would have no objection at all if I say that he, too, most thoroughly shares that view of the World Economic Conference."

OLD PRUSSIANISM

Sir Austen Chamberlain, former Chancellor of the Exchequer, following Mr. MacDonald, referred to Germany's desire for a revision of the Treaty of Versailles, and asserted this was not the time for revision with Germany in the present state of mind.

"This new spirit of German nationalism is the old Prussianism with an added savagery of racial pride and exclusiveness," he said.

He added he thought the present position of Europe was more threatening to peace than anything since the close of the Great War.

INSTRUCTIONS TO HERRIOT

Paris, April 13.—Former Premier Edouard Herriott, who will represent France in the international conferences with President Roosevelt in Washington, received his government's instructions to-day during a two-hour talk with Premier Daladier.

A brief communique issued by the Premier said the conferees had "examined the different problems on which M. Herriot's mission is charged in giving and gathering information."

B.C. DRIFTS HOPELESSLY

Major H. Brown of Vancouver Compares Province to Disabled Craft

Says Public as Much to Blame as Government For Reckless Expenditures

Special to The Times

Courtenay, April 13. — Major Harold Brown, of Vancouver, at the annual Board of Trade dinner here, compared British Columbia to a craft drifting hopelessly in mid-stream. He laid no blame on any specific institution, governmental or otherwise, for the present condition of financial and business chaos, but charged it to the abuses of the system.

The provincial minister of finance, he considered, was sincerely trying to meet the situation, and the Hon. R. W. Bruhn came in for a meed of praise for his advocated policy of having public works undertaken by competitive tender. The use and abuse of party funds came under fire. He considered the public as much to blame as the government for reckless expenditures which had saddled the province with a public debt of $167,000,000. Under present social conditions, Major Brown could see no prospect of security, and only in the improvement of living conditions for the mass of people could he see any chance of combating the present unprecedented wave of crime everywhere evident.

He expressed himself as being fully in favor of placing families on the land and in giving all the assistance possible to agriculture.

He expressed the opinion that taxation should be so governed to least damage private enterprise.

Summing up, he stressed the optimistic note. Definite signs of business revival were evident. He advocated the spirit of hope, happiness and cheerfulness now being translated with such telling force by the Oxford Group, whose doctrines, he said, were after all not a new faith but a revival of the instinctive truth.

Sensational Evidence at Hearing of Britishers In Moscow

(Continued from Page 1)

HIS DENIAL

Thornton grasped the amplifying apparatus so that his voice would reach everyone in the room, before he declared in a loud voice:

"I deny the testimony I signed at the investigation after my arrest concerning the information I received about factories at Zlatoust.

"Those who work for me gave me information about the operation of our machinery and general conditions at the electric station which was necessary to our firm. I received no military information."

"Well," asked Roginsky, "why did you sign your previous statement?"

"Because my answers were suggested by your questions at the time," the witness replied.

The assistant prosecutor asked him sardonically whether he had been hypnotized.

Thornton admitted he also had received information concerning the political ideas of the workers at Zlatoust.

"My firm gives Soviet Russia credits to buy machinery. That is why we are interested in general condition," he said.

"So," said Roginsky, "you investigated the stability of the Soviet power through your agents?"

Thornton nodded.

"COMRADE" AND "CITIZEN"

Then he turned to presiding Judge Ulrich.

"Comrade judge," he began, but Roginsky cut him short.

"Citizen judge to you," said the assistant prosecutor.

Thornton did not attempt to finish what he had started to say.

"At the investigation," said Roginsky, "you said you and Monkhouse (another of the accused) collected spy information."

"I deny that term spy," Thornton retorted. "We got information only of interest to our firm."

With Thornton still on the stand Allan Monkhouse was called on for the first time during the trial. Requested to confirm or deny Thornton's testimony, he upheld the witness in every detail.

P. E. Olyenik, one of the eleven Russian defendants, also questioned as he sat in the prisoners' dock, said he had supplied Thornton with information concerning conditions at the Zlatoust military factories and railroad transport.

"I deny that," Thornton cut in. "My firm is not interested in such things."

Home Barricaded Against Police

Associated Press

Hastings, N.Y., April 13.—Mr. and Mrs. John Vasco barricaded their little house against police to-day and threatened to pour boiling water on anyone who attempted to force entrance in an effort to bring medical attendance to the Vasco's twin babies.

SCENES AT KENTUCKY TRIAL

A criminal trial is a rarity in mountainous Martin County, Kentucky, so virtually everyone for miles around crowded into Inez, county seat, for the "human sacrifice cult" murder trial of John H. Mills and eight others. Above is a glimpse of the old courthouse at Inez where the trial was held. Mrs. Rhoda Mills, right, was a principal witness and told of the "sacrifice" killing of Mrs. Lucinda Mills, sixty-three. Below is shown a part of an overflow crowd from the courtroom being entertained by a "medicine man" ventriloquist. Yesterday John H. Mills, Ballard Mills and Blaine McGinnis were convicted of murder. The punishment of John H. Mills was fixed at life imprisonment, and sentences of twenty-one years each were imposed on Ballard Mills and Blaine McGinnis.

"GHOSTS" HAUNT OLD GRANT HOME

New York, April 13.—Strange sounds have come recently from the four-story brown stone building with the broken windows and the "For Sale" sign outside at 3 East Sixty-sixth Street, where Ulysses S. Grant lived after retiring from the Presidency.

The disturbances have included the crunching of broken glass and the shattering of glass yet unbroken, exuberant laughter and shrill cries approximating "Chickie, the cops!" The noises were limited to the hours between 3 and 6 p.m., except on Saturday. The old home is in a condition strongly suggesting "haunted," but since when were ghosts abroad in the afternoon?

Only one other explanation seemed likely—boys—and a sleuthing expedition yesterday studied the evidence. The ladder to the second floor rear showed unmistakable signs of being home-made. On the gaunt walls to which it led loomed startlingly black fingerprints—all at a height of about five feet. Chalked vertically at the sides of a bare fireplace, "Vinny" and "Andy" wobbled in large letters.

The property, now owned by James W. Gerard, former Ambassador to Germany, is thoroughly fenced, but the barrier is not too high for determined twelve-year-old adventurers. At any rate, it is apparently easy to wait for an appropriate moment, shove up the stick through the iron loop in the fence door and sneak in. The rest is merely a question of picking one's way across a mass of splintered wood, rusty pipe and slivered panes.

On the ceilings of those second floor rooms which still provide a footing, gilt chandelier tops recall the better days of the house. And there is still one mirror, intact, its thickly smeared surface streaked clean only as high as the most recent visitors could reach.

At the office of Mr. Gerard it was insisted that he had not been officially informed of any trespassers. It was even intimated that there had been no trespassers. And such being the case, there could be only one explanation after all for the noises, the ladder, the fingerprints, the chalked names and the smudged mirror. Who said there are no ghosts?

Canada has 728,623 farms occupying a total area of 163,254,959 acres.

DOMINION URGED TO CUT OUTLAYS

(Continued from Page 1)

government had not effected sufficient retrenchment.

BALANCED BUDGET DESIRED

The text of the recommendation follows:

"The Canadian Chamber of Commerce expresses disappointment and concern that the federal budget as now before Parliament, while adding to the already heavy burden of taxation, does not indicate that economies have been adopted to the degree necessary to meet the present serious conditions and respectfully suggests that those economies already proposed be further extended to permit of the national budget being balanced at the earliest possible date.

"The chamber does not presume to suggest in detail how such governmental economies should be effected, but it does venture to point out Canada is a much overgoverned country and the chamber desires to assure the government it would heartily endorse drastic reductions and rearrangements of the public service.

EXAMPLES OF INDUSTRIES

"The chamber further respectfully points out that since those engaged in commerce, industry and finance and the public generally have been required to economize and to develop efficiency to an unprecedented degree, it behooves the federal government to apply the same principles in the conduct of the country's business.

"To sum up, the Canadian chamber realizes it is the duty of each citizen to be personally concerned about the state of the national finances, and to assist the government in its efforts toward economy by assuring it of the support of the general body of citizens to that end; and further the Canadian chamber believes that informed public opinion requires that prevailing conditions should be met by the government taking the necessary steps now in reducing expenditures, however drastic they may be, and that action should not be deferred."

The value of livestock on farms in Canada is officially estimated at $375,722,000 for 1932, and farm poultry at $34,738,000.

BRITISH RULERS OPEN ART GALLERY

After officially opening the new wing of the National Portrait Gallery in Trafalgar Square, London, King George and Queen Mary leave in their coach for their return to Buckingham Palace.

German Nazi Moves Anxiously Watched By European States

Hitler's Foreign Policies Cause More Uneasiness Than Baiting of Jews

By George Hambleton, Canadian Press Staff Writer

London, April 13.—The Chancelleries of Europe are stirring with uneasy mutterings. Adolf Hitler's sweeping centralization of German power has created more uneasiness than the baiting of Jews which it is felt will gradually die down.

New states established under the Treaty of Versailles bitterly objects to German treaty revision proposals which would reduce their territories.

Hitler frankly aims at a political union with Austria, which would be a violation of the Treaty of Versailles unless affected by consent of the Council of the League of Nations. Along the German and Danish frontier Nazis are busily conducting a campaign in favor of the return of northern Schleswig to Germany. In a plebiscite, northern Schleswig voted for union with Denmark.

NO UNIFORMS

The Danish Rigsdag has passed a bill (obviously aimed at Nazi activities) which will prohibit members of political organizations from wearing uniforms. Sweden, Denmark's neighbor, is following Nazi frontier activities with similarly close attention.

France is anxiously wondering what will be Hitler's next move. Former Premier Edouard Herriot holds that Germany's claim for equality of armaments on land will be followed by another German claim for equality of armaments at sea and that then the naval powers will have to face a further claim for the return of German colonies.

Germany is in the meantime planning a great May Day festival for labor which is to be likewise a patriotic mass celebration of the new Germany. More than a million people are expected to gather on the great Berlin parade ground of imperial days. Hitler will announce the government's programme and the vast gathering will sing the great Fatherland song which Moritz Arndt wrote in 1812 summoning Germany to cast off the yoke of Napoleon.

WEALTHY BEING POOR SMARTLY

But Well-fixed Sophisticated Grown-ups Take to De Luxe Toy Trains

By GILBERT SWAN

New York, April 13.—H. Charles Winans (Katherine Brush's husband) made $250,000,000 in Cuban sugar and blew himself to an electric train, allegedly for little "Tommy" Brush.

His guests (adult) get down on the floor, toss to see who is motorman, switchman and so forth and while away the hours until midnight. John Farrar says there is a terrific interest on the part of male parents in trains, "particularly switches." His train takes up the floor of two rooms, when laid out. He envies George Lorimer his, however, for Lorimer's is a deluxe train, oversized and overlong. J. P. Morgan has not gone in for trains, but he keeps a row of mechanical toy men on his office desk that fall over and bounce back to position.

* * *

JUST A SOUVENIR

The dinner guest receiving most attention this week is an erstwhile newspaperman, just back from Hollywood. Comes a lull in the dinner conversation and he produces his most treasured souvenir of Hollywood. It is a gray bone button, which he takes oath came from the sleeve nearest the heart on the first man's suit that Marlene Deitrich wore! His also is the contribution that Diana Wynyard, British star, smoked a Corona Corona straight to the end, at a dinner Helen Hayes gave.

* * *

REST AND RECREATION

A close friend of President Roosevelt says that the secret of his boundless energy lies in his great gift for going to sleep the minute he hits the bed and never waking until morning. Also, he can drop off in no time at all for a cat nap after lunch and wake up fifteen minutes later, fresh as a daisy.

* * *

KEEP UP THE SUSPENSE

The latest story about the Alfred Lunt-Lynn Fontaine combination comes from a friend of theirs who has access to their apartment and comes and goes at will. Arriving at 11 o'clock the other morning he found them both still in bed, Lunt with his light on reading a thick book, Lynn apparently still asleep in the other bed. Tiptoeing close, he was astounded to see it was the Bible that Lunt was reading. Before he could open his mouth, Lynn rose up suddenly, waving him back. "Don't tell him how it ends," she pleaded. "Please don't tell him how it ends!"

* * *

BEING POOR SMARTLY

It is smart to act poor in New York now but at that some folks seem to be carrying the thing pretty far!

An unemployed girl, going to get a cheap outfit at Klein's huge cafeteria dress emporium down on Union Square, saw a Rolls Royce at the curb, chauffeur waiting. Just noted it in passing.

Inside Klein's (where you help yourself and pay as you leave) she was trying on a $1.98 spring suit, when her attention was attracted to the opposite end of the long room. There, standing as if at attention, with no expression on her immobile face, was a woman all turned out in correct English maid's costume, holding a luxurious mink coat, hat, purse and a frock. Near her was a dashing young society matron, undoubtedly her mistress and owner of the Rolls Royce, struggling with three little $7.95 numbers.

NEW HOME AID PLAN IN THE U.S.

Associated Press

Washington, April 13.—Creation of a permanent system of federal savings and loan associations as well as an emergency $2,000,000,000 corporation to refinance home mortgages would be authorized under the bill recommended to the United States Congress to-day by President Roosevelt.

The bill would authorize subscription of $100,000,000 by the government for setting up a permanent system of federal associations "to provide mutual thrift institutions in which people may place their savings and invest their funds, and in order to provide for the financing of homes."

These institutions would be in the nature of building and loan associations, but the bill provides they should not be established in any community unless the home loan bank board feels such community "is insufficiently served by local thrift and home-financing institutions."

MAN LOSES LIFE

New Westminster, April 13 (Canadian Press).—John F. Hansen, a high-rigger, who was knocked down by a street car Tuesday at the corner of Carnarvon and Mackenzie Streets, died in the Royal Columbian Hospital yesterday evening.

U.S. Sending Woman Minister To Denmark

Senate Approves President's Choice of Mrs. Ruth Bryan Owen For Post at Copenhagen

Associated Press

Washington, April 13.—Mrs. Ruth Bryan Owen, confirmed to-day as this country's first and the world's second women envoy, thereby adds another chapter to a career color-splashed from childhood.

The only other country which sent a woman abroad as ambassador is Soviet Russia.

The new United States Minister to Denmark has an unusual, vivid personality, and its mainspring is her interest in people.

Two years ago, it took her to Denmark to explore Hans Christian Andersen's country, and now President Roosevelt is sending her back as official representative of this country.

"I am looking forward with happiest anticipation to this new post," Mrs. Owen said, "both because of my keen interest in foreign affairs, through service on that committee in the House, and because of the many ties of friendship and interest I have in Denmark."

LIVED IN ENGLAND

Had Mrs. Owen, who is a daughter of the late William Jennings Bryan, been sent to Great Britain Egypt, India, or any one of a half dozen other countries, her "ties of friendship" would have been there also. For the fate-threads of her life led her into far places from a Nebraska girlhood.

Her marriage to a British army officer, Reginald Owen, took her to Jamaica, England and Egypt. During the World War, in which her husband fought, she served as nurse, to make the experience dramatic.

She returned to this country, became as adept in oratory as her father before her, was widowed, won a seat in Congress, lost it, and then campaigned for Roosevelt.

Her home is at Coconut Grove, Florida.

AMBASSADOR TO POLAND

When he nominated Mrs. Owen yesterday, President Roosevelt also nominated James M. Curley, mayor of Boston, to be ambassador to Poland.

He also sent to the Senate the nomination of Frank T. Bell of Washington State, to be commissioner of fisheries.

ISLAND RESORTS ABOUT TO OPEN

Klitsa Lodge at Sproat Lake Ready For Easter and Summer Tourist Trade

Port Alberni, April 13.—Island hotels and resorts are beginning to open up for the summer season.

Klitsa Lodge, the famed resort on the beautiful shores of Sproat Lake, is opening its doors for the Easter trade on April 15, it is announced by the owner, Mrs. Josephine Wark.

A good tourist season is anticipated, inquiries having been received at the lodge from distant sections of the United States.

Improvements have been made to the lodge during the winter and further additions are contemplated this fall.

BOY ALLOWED TO TAKE OATH

Nanaimo, April 13.—Giving evidence at a case before the assizes here a thirteen-year-old boy, before being sworn, was asked if he knew the meaning of an oath.

He replied that he did not, and was then asked what he thought would happen to him if he told a lie after kissing the bible.

The boy replied that "he would go to H——."

He was permitted to take the oath.

ANNOUNCEMENTS

And now what! Well—Stevenson's fresh-made artistically decorated chocolate eggs and other Easter novelties are the kind they like. Patronize home products. Names, monograms, free. Listen in Stevenson's Players Easter Monday at 8 p.m. ***

* * *

Asthma, Tonsils—E. Hallsor, D.C. Diet, electricity, manipulations. E 5842 ***

* * *

Centennial Home-cooking Sale. Spencer's basement, Saturday morning. ***

* * *

Christ Church Cathedral, Good Friday at 8 p.m., Victoria Madrigal Society concert and solo organist, Stanley Bulley; collection in aid of choir funds. ***

* * *

Delicious Easter Gifts—Jean Fraley, chocolates and Easter novelties.—609 View. ***

* * *

H. H. Livsey, chiropractic specialist, 312-3 Pemberton Building. ***

* * *

Harper Method treatments overcome dandruff, dryness, oiliness, graying and other hair ills; 1207 Douglas, E 4926.**

* * *

Paisley Cleaners and Dyers. We call and deliver. Phone G 3724. ***

* * *

Sacred oratorio, "God With Us," Good Friday evening, 8 o'clock, St. Andrew's Presbyterian Church. Collection. ***

Second Mile Club, First Baptist Church. Tea at Hatt's Hall, Saturday, April 15, 3 to 6. Good programme. Easter novelties. ***

Pantorium DYE WORKS
Canada Limited
Fort and Quadra
Phone E 7155
Men's Three-piece Suits, Dry Cleaned and Pressed, $1.00

WINDSOR
PUREST *and* BEST

3 BRANDS
REGAL TABLE SALT—FREE RUNNING
WINDSOR SALT (BAG SALT IN PACKAGE)
WINDSOR IODIZED SALT—PREVENTS GOITRE
CIL SALT

MEAT DEPARTMENT
SWIFT'S PREMIUM HAMS, per lb. 15½c
PIGGLY WIGGLY

A SUPREME DUTY

Every man has a primary duty to protect his home, as far as he is able, and to avoid speculative excesses which may end in disaster. A Savings Account is an investment which gives security, regular income and a cash reserve to meet emergencies.

THE ROYAL BANK OF CANADA

THE PLUME SHOP

Famous for Style, Quality and Values

747 YATES STREET PHONE: E MPIRE 5621

Don't be without a new outfit for Easter . . . You can open a charge account here and arrange payments at no extra cost.

EASTER FROCKS $4.95 $7.75 $10.75

EASTER HATS $2.95 You'll find just the right Hat in our collection. All colors.

EASTER COATS $8.95 $12.75 $14.75

EASTER SUITS, $15.75

Wear one of our Suits and you'll be right in step with the smartest women.

Commons Debates Arbitral Tribunals For Rail Systems

Abandonment of Branch Lines Also Discussed By M.P.'S As They Consider C.N.R.-C.P.R. Measure

Ottawa, April 13.—The Commons yesterday afternoon considered the C.N.R.-C.P.R. bill in committee. The measure, designed to implement the recommendations of the Duff report, is being taken up clause by clause.

Progress was slow yesterday and no clause was passed.

Among other things the bill would set up an arbitral tribunal to settle disputes between the railway companies. From the Liberal side came an amendment to clothe the Board of Railway Commissioners with that power.

There was no doubt of the need of some board with authority over the railway companies, replied Hon. R. J. Manion, Minister of Railways, but the government thought the arbitral tribunal would serve better than the Board of Railway Commissioners. In recent years the railways had spent scores of millions of dollars unwisely, a considerable portion of which might have been saved if some supervision had been exercised. For instance, such a tribunal would never have consented to the building of two hotels in Halifax or in Vancouver. It "would have put its foot down" on those propositions. He instanced also the $50,000,000 Montreal terminal project and the triangular ship service of the British Columbia Coast as duplicate and unwise services.

BRANCH LINES

At a previous sitting an amendment moved by Ross Gray, Liberal, Lambton West, Ont., to clause two was under consideration. It would have added a sub-section which would have the effect of preventing the new board of trustees of the Canadian National from abandoning any branch lines without the consent of the Board of Railway Commissioners with right of appeal to the Cabinet.

Yesterday, Hon. R. J. Manion stated he had had legal advice since the amendment was moved and was assured the amendment was unnecessary as the law as it stood, compelled the trustees to get any such abandonments sanctioned by the Railway Commission.

The Canadian Pacific Railway had power to abandon lines without securing the consent of the Railway Commission, but this did not apply to the Canadian National, Dr. Manion continued.

He explained to the committee one case in which the arbitral tribunal provided for in the bill before the House would so function as to prevent the building of a branch line. If one of the two railway companies decided to build a branch line and the other represented the same purpose could be served by arranging running rights or something of that kind, then it would be for the tribunal to decide the matter. And the tribunal would have power to rule against building the new line.

TUBERCULOSIS FIGHT

Winnipeg, April 13. (Canadian Press)—Levy on municipalities of Manitoba for maintenance of tuberculosis sanitoriums will be increased by $25,000, bringing the total levy to $145,000, according to the terms of a bill introduced in the Legislature yesterday by Hon. R. A. Hoey, Minister of Education.

COMMUNISTS BARRED

Sofia, Bulgaria, April 13 (Associated Press)—The Chamber of Deputies yesterday approved by a big majority a government measure excluding Communists from parliament.

The first post office in Calgary, Alberta, was opened in 1882.

SILVER DEBATE AT WASHINGTON

Mexico Hopes Nations Will Take Action to Rehabilitate Precious Metal

Following is the second of a series gathered by the Associated Press on the hopes and expectations of the nations invited to participate in President Roosevelt's conferences in Washington on world problems.

Mexico City, April 13.—Mexico, as the producer of about 42 per cent of the world's silver supply, can hope for no greater benefit at the forthcoming economic conversations in Washington than international action to rehabilitate silver.

Mexico has long predicted and looked forward hopefully to such conferences as proposed by President Roosevelt, and the principal Mexican statesmen have repeatedly stressed the need to "meet the crisis with physical as well as psychic means."

STATEMENT BY CALLES

Gen. Plutarco Elias Calles, dominant figure in Mexico, many months ago said: "I am positively convinced this crisis may lead to a catastrophe unless those in the charge of the destinies of the nations drop their apathy and lack of courage and get together to work out adequate means of economic co-operation before it is too late."

It is believed Alberto J. Pani, Mexico's delegate, a strong Calles follower, will lend a ready ear to Mr. Roosevelt's suggestions at Washington. It is generally conceded that in Pani Mexico has chosen her best economist and financier to go to Washington.

New Bootlegging Of Beer in United States

Pittsburgh, April 13.—The Post-Gazette says bootleggers and racketeers cornered thousands of cases of Pittsburgh's diminishing beer supply, reaping fat profits by selling the brew at three times its market value.

The newspaper states the racketeers, foreseeing the inability of brewers to satisfy the early demand, started hoarding beer as soon as its sale became legal.

Underworld characters were quoting beer at as high as $5.80 a case and $35 a barrel, in Pittsburgh to-day, according to the paper.

UNIFORMS BARRED

Copenhagen, April 13 (Associated Press).—Both chambers of the Danish Parliament yesterday adopted a bill prohibiting the wearing of uniforms and emblems by political organizations. Voluntary corps, which are officially recognized, are excepted. A bill was adopted increasing state police forces by 100 men.

WHERE THE MIGHTY COLORADO RIVER FLOWED

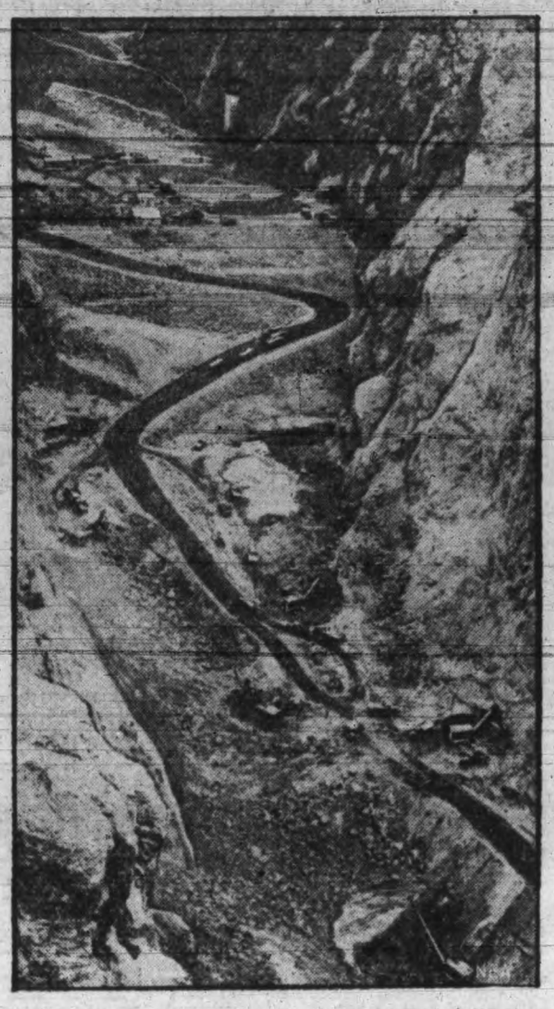

Where once the Colorado River flowed trucks rumble on a wide road, steam shovels dig at the canyon sides and men turn nature back. Here is the site of Hoover Dam in Boulder Canyon, Ariz., as it is to-day. The buildings in the background are atop a ninety-foot cofferdam that diverts the river's flow. The steam shovels in the foreground are on the dam site.

TWO CHILDREN LOSE LIVES

Dauphin, Man., April 13. (Canadian Press)—When her ten-year-old brother Gerard fell through thin ice into a creek here, Rita Vanderdick, twelve, plunged into the icy water and was drowned in a vain attempt to save him. Efforts on the part of the father and three brothers to save the two were hampered when one of the men got into difficulties in deep water and nearly drowned.

The world's annual paper production is now about 8,000,000 tons.

FOR FREER TRADE IN THE AMERICAS

President Roosevelt Also Condemns Warfare in Two Parts of South America

Associated Press

Washington, April 12.—Existing warfare in South America was condemned yesterday by President Roosevelt as a "backward step," in a speech commemorating Pan-American Day.

The President took the occasion to propose the American governments initiate individual steps promptly to "abolish all unnecessary and artificial barriers and restrictions which now hamper the healthy flow of trade between the peoples of the American republics."

Addressing a special session of the governing board of the Pan-American Union, Mr. Roosevelt extolled the spirit of unity among the American republics.

Although he did not mention specifically the countries now engaged in hostilities, the Latin-American diplomats understood he referred to the undeclared war in the Chaco region between Bolivia and Paraguay, and hostilities between Peru and Colombia over possession of the Amazon port of Leticia.

Reward Money Is Returned to Treasury

Associated Press

Los Angeles, April 13.—A long dispute over the $10,000 reward offered by the city five years ago for the arrest of William Edward Hickman, slayer of Marion Parker, was settled yesterday when the city council ordered the funds returned to the city treasury. A number of claimants appeared and two of them, Buck Lieualien and Tom Gurdane, peace officers, who took Hickman into custody near Pendleton, Ore., sued for the reward. The city attorney reported to the council the federal court had denied their suit.

Dr. A. D. Rockwell Dies in New York

Associated Press

New York, April 13.—Dr. Alphonso David Rockwell, inventor of the electric chair, died yesterday at the home of his daughter, Mrs. Suzanne Knowles, in Flushing, Queens. He was ninety-two. Dr. Rockwell was an authority on electro-therapeutics. He was an opponent of capital punishment.

SUICIDE VERDICT

Santa Ana, Cal., April 13 (Associated Press).—J. R. Bodin, forty, Los Angeles salesman, came to his death April 3 by leaping overboard from the steamship Yale, a coroner's jury decided yesterday. Two notes signed by Bodin and Miss Barbara Muller, his companion on the ship, were read into the record and were accepted by the jurors as indicating the two had intended to commit suicide, and that Bodin had done so.

Puerto Cabello possesses the best harbor in Venezuela.

Angus Campbell & Co. Ltd.

1008-10 GOVERNMENT ST.

1008-10 GOVERNMENT STREET

Store Closed To-morrow

RELIEF

from Neuralgia

No known medicine works quite like Aspirin for the awful head and face pains of neuralgia. These tablets have a peculiar efficacy in relieving neuritic pain. This has been demonstrated again and again.

The speed of Aspirin tablets makes them invaluable in cases of severe suffering. They are always safe; doctors endorse their general use for neuralgia, neuritis, headaches, periodic pains, and other discomfort. Their speedy relief of almost any pain is due to the speed with which these tablets dissolve. There are no harmful ingredients; nothing to depress the heart.

Aspirin tablets are safe, uniform, dependable; never hesitate to take them when any sudden ache or pain or cold threatens your comfort.

ASPIRIN

Trade-mark Reg.

"Build B.C. Payrolls"

Good Spreads

Extra vitamines spread improvement through the milk, improvement through the food. An extra difference appeared in the flavor of Pacific Milk after it was placed in vacuum cans. More vitamines were saved and more relish is given to any food now, where Pacific Milk is served, for good spreads.

Pacific Milk

"100% B.C. Owned and Controlled"

Plant at Abbotsford

Have a look at Fred and Sally

You have been offered "quick-starting" gasolines, "power" gasolines, "anti-knock" gasolines. Here is a combination of all three. The three pure types of energy from the very heart of petroleum, with all the wasteful parts discarded.

QUICK ENERGY — For starting, pick-up, changes in motor speed. Very important to every driver. But only one of *three* essentials.

POWER ENERGY — Even the premium-priced fuels cannot excel Shell 3-energy in mileage, in power. Compare any fuel with Shell 3-energy gasoline—regardless of price. But mileage isn't the *whole story*.

ANTI-KNOCK ENERGY — to turn power into a smooth, steady flow. To reduce engine strain and wear; to give you quiet, knock-free performance on the hills.

Look for *all three* of these energies in Shell. Compare it with the so-called special "power fuels," the "super-anti-knock" gasolines and featured "starting" varieties. Here is a gasoline that does the entire job better!

NOT JUST ONE JOB BUT ALL OF THEM BETTER

Reduces engine waste

Produced at SHELLBURN, B.C.

SHELL 3-ENERGY GASOLINE

COLORED A GOLDEN AMBER FOR YOUR PROTECTION

SHELL OIL COMPANY OF BRITISH COLUMBIA, LTD.

Victoria Daily Times

THURSDAY, APRIL 13, 1933

Published Every Afternoon except Sunday by
TIMES PRINTING AND PUBLISHING COMPANY LIMITED
Offices Corner Broad and Fort Streets
Business Office (Advertising).....Phone E mpire 4175
Circulation .....Phone E mpire 7522
News Editor and Reporters.....E mpire 7177

SUBSCRIPTION RATES
City Delivery .....$1 per month
By mail (exclusive of city)—Canada, Great Britain and United States.....$6 per annum
To France, Belgium, etc. .....$1 per month

THIS FOUR-DAY CHAT MAY BE HISTORICAL TURNING POINT

Referring to his forthcoming visit to the United States in the House of Commons to-day, Mr. Ramsay MacDonald made a special point of the debt question, first of all disposing of reports that a moratorium had been reached by branding them as absolutely false, and then explaining that he expected Mr. Roosevelt "to talk with the most friendly candor of his own difficulties" just as he would talk to Mr. Roosevelt about the difficulties which would have to be faced in Great Britain "if certain proposals are put to the Commons."

Mr. MacDonald declared that neither the people of Great Britain nor the people of the United States could conceal the fact that "debt payments have had a very important political effect, and a settlement acceptable to both sides would be one of the greatest blessings that could happen." He implied that on his return from his conference with the President his own colleagues would be in a position to make up their mind how to handle the June 15 debt payment to Washington.

While The New York Times fully realizes that Mr. MacDonald and Mr. Roosevelt will have no lack of subjects to talk over, it puts the question of debts first, not only because June 15 is near at hand, but also because the British Chancellor of the Exchequer will introduce his budget in the House of Commons while the Prime Minister is away. This New York newspaper is curious to know whether Mr. Chamberlain will include in his financial statement a provision for the payment of the next instalment or not. As Mr. MacDonald will have had at least part of his four-day chat with the United States President before budget day in London, set for April 25, Mr. Chamberlain's statement in regard to the debt provision no doubt will be determined by what tentative arrangement is reached at Washington.

President Roosevelt has been silent on the war debt question since his inauguration, having had more pressing business on hand. It will be recalled, however, that during the presidential election campaign last year he declared his hostility to outright cancellation, but he maintained that debtors to his country should have the right to ask for reconsideration. Mr. MacDonald's statement in the House of Commons to-day contained no definite intimation as to the course he will pursue. If he, on behalf of his government, should ask for consideration, it is pointed out that as the law stands now Mr. Roosevelt would have to refuse because Congress has left him powerless to make or even propose adjustments. On this point The New York Times says in part:

> It is because there is such an impasse created by Congress in order to block any further move by President Hoover, after his declaration of the moratorium in 1931, that it has been confidently predicted that Mr. Roosevelt would request Congress to release him from the restrictions it had imposed. He surely would not ask for power to cancel the debts, but he might for power to proclaim a short moratorium and to enter upon negotiations to scale down the debts for due consideration given in return.

Congressmen of both parties are naturally sensitive on the subject of war debts. But if Mr. MacDonald and Mr. Roosevelt are to discuss the question, even to the limited extent of framing proposals for the consideration of both sides, it would seem that the President will require authority to do so. He has asked for so many big things and has obtained them with comparative ease, that it would surprise nobody if he successfully persuaded Congress that it would be in the interests of all parties if he were given some leeway in this matter. Unofficially, at any rate, the subject will be discussed.

SOCKEYE SALMON TREATY MAY YET SURVIVE

Although the Sockeye Salmon Treaty between Canada and the United States has been dormant for some time, it is not dead by any means. It is still with the Foreign Relations Committee of the Senate at Washington and Senator Dill from the neighboring state on the south thinks when minor alterations have been made to some of its provisions it will be approved by the Democrat majority now in control of the upper house.

Senator Dill and certain interests in the State of Washington do not approve some of the powers which the treaty would give to the proposed international board, "by which our small fishermen could be put out of business to the advantage of our cannerymen." He then goes on:

> We do not blame Canada in this connection. Canadian waters supply the spawn for the great salmon fisheries of the Puget Sound area, and the demands of the Canadian fishermen are just. They are entitled to their fair share of the salmon.
>
> We blame our own people for the provisions to which we take objection.
>
> We are confident that the difficulties can be satisfactorily adjusted. The general principles of the treaty are acceptable and the agreement between the two countries can be made very valuable.
>
> My own view is that, within a reasonable time, the treaty will be slightly modified and will be ratified by the Senate.

It is well known, of course, that this treaty has to do with one of the most important industries on this Coast. Three conventions already have been drawn up, all with the principal object of restoring the sockeye salmon run to the Fraser River system and preserving it for all time. Canada has approved them, all have been signed at Washington; but the United States Senate has killed two. The third now awaits its pleasure.

WOMAN CONTINUALLY WIDENING HER SPHERE OF SERVICE

Although to British Columbia belongs the honor of electing the first woman to any British Empire Parliament, and to Great Britain that of appointing the first woman to a cabinet position, it has remained for the United States to appoint the first woman from this continent as Minister to a foreign country. Mrs. Ruth Bryan Owen, a daughter of the late William Jennings Bryan, as adept in oratory as her illustrious father, having already sat in Congress, will represent her country in Denmark, where she has many ties of friendship and interest. Mrs. Owen, the widow of a British army officer, served in the war as a nurse, and returned a few years ago to her native land. The only other woman envoy is in the service of Soviet Russia.

The second woman Minister of Labor, incidentally, made her appearance in the Roosevelt cabinet in the person of Miss Frances Perkins, or to give her her married name, Mrs. Paul Wilson. In view of her wide experience of industrial and social problems it is doubtful if the President could have made a better choice. She has lectured extensively on sociology and has written prolifically on allied subjects. The first ministerial post in Great Britain to go to a woman went to Miss Margaret Bondfield, who joined the first MacDonald cabinet as Minister of Labor; she also was chosen for her intimate knowledge of workers' problems and conditions. There is, of course, a substantial sprinkling of women members in the House of Commons at Westminster, and we in Canada have our own Senator Carine Wilson and that fearless member for Southeast Gray, Miss Agnes MacPhail. We may yet have a woman Minister abroad.

It was a long time before some of the hard-shelled opponents of any form of change grudgingly made themselves get used to the idea of women having a vote, taking a seat in Parliament, and filling official positions. Years of bitter campaigning in Great Britain preceded the extension of the franchise; and it was only the fine service women gave during the war that softened the hearts of British parliamentarians who were hostile to female suffrage. Another storm broke out, however, when the age-limit for women voting was reduced from thirty years to twenty-one. Before the proposal was adopted it was freely predicted that this "flapper vote" would not be exercised, that young women of that age were not interested in public matters. Ballots cast at elections in the meantime have shown that the prophets were out in their reckoning; women have taken their place in the affairs of the world.

SPAIN ATONES FOR HER ANCIENT ERRORS

One of the noteworthy developments arising out of the anti-Jewish campaign in Germany is the renunciation of his German citizenship by Professor Albert Einstein and his welcome by Spain.

In the seventeenth century Spain unceremoniously ejected her Jewish population and submitted them to the indignities common to that period of history. Long before the nineteenth century had reached its close Spain had descended to the level of a very inferior power and it was not until a little more than twenty-five years ago that she began to ponder over her lost prestige and to scout around for some means of regaining it. The first revolution in 1923 was not a success because it began with a military junta seizing the power of government by force. The present republic has scarcely recovered from the pains of its birth; but it seems to be learning to toddle, and within a few years may be stepping fairly briskly towards a more stable national condition. In her attitude towards Jews Spain is not repeating her initial mistake.

Germany, on the other hand, is following a policy discredited ages ago. But a highly efficient people will not wait nearly three centuries to correct the mistake to which an upstart has committed them.

WHAT OTHER PAPERS SAY

LISTEN
Bennett in 1930

"Listen, you agriculturists of the west, and all the other parts of Canada, you who have been taught to mock at tariffs and applaud free trade. Tell me, when did free trade fight for you? You say tariffs are only for the manufacturers. I will make them fight for you as well. I will use them to blast a way into the markets that have been closed to you."

CAN'T CHANGE HUMAN NATURE
The Border Cities Star

The Hon. Leopold Macaulay presents the best reason of all why it is not likely that the people of Ontario will be converted to Socialist doctrine. Human nature stands in the way, he points out, and human nature does not change rapidly. "Can you imagine," he asks, "3,300,000 people working for the state and not for themselves, when we can't make 606,000 motorists drive as they should? I can't."

QUOTATIONS
The Toronto Star

A newspaper writer recently spoke of Barnum as having said you can't fool all the people. It was not Barnum but Abraham Lincoln who said it and what he said was: "You can fool some of the people all the time and all of the people some of the time, but you can't fool all the people all of the time." Barnum could not have said that, but what he did say was that "there's one born every minute," which is a very different kind of statement. Another writer spoke of "a witty Frenchman" having said as regards the abolition of capital punishment, "Let the assassins begin it." If Napoleon was a witty Frenchman the statement is correct enough, for it was he who said it.

A THOUGHT

It is easier for a camel to go through the eye of a needle than for a rich man to enter into the kingdom of God.—St. Mark x 25.

His best companions innocence and health, and his best riches ignorance of wealth.—Goldsmith.

KIRK COAL CO.
LIMITED
"Does Last Longer"
GARDEN 3241

Twenty-five Years Ago To-day

THE VICTORIA DAILY TIMES
April 13, 1908
(From The Times Files)

Weather forecast — Victoria and vicinity—Moderate or fresh southerly winds, continued fair and warmer.

* * *

Boston, Mass., April 13.—An apparently insignificant fire, which started among the rags on a dump in the city of Chelsea to-day was fanned by a northwest gale into a conflagration which obliterated nearly one-third of the city.

* * *

The end of the greatest football struggle, the finest game ever witnessed on the Oak Bay athletic ground, came Saturday, after two hours of brilliant play, in a draw of two goals each for the contending representatives of Ladysmith and Nanaimo, playing for the championship of Vancouver Island.

* * *

The Victoria baseball team had their first practice at the Oak Bay Park yesterday morning. About thirty players turned out and put in a good two hours of practice. Several new faces were among those present, being new residents of the city.

* * *

Through representations made to the provincial government by Mark Engleson, M.P.P., for Lillooet, it has now been decided that sufficient ground from the government reserve at Lillooet will be set aside for the purpose of building a provincial hospital.

Former Victorian Dies in California

Mrs. H. Baker, 618 Craigflower Road, has received the sad news of the death in Los Angeles of her brother-in-law, George Woodward, former Victorian, who passed away at his home on Tuesday, following a long illness.

Prior to his departure for California nine years ago, Mr. Woodward resided in this city for many years. He was a contractor and superintended the extension of the Victoria waterworks, and also had charge of much of the paving of the city's sidewalks. He had a host of friends in Victoria who will share his family's grief at his passing. Funeral services will be held in Los Angeles to-morrow.

MARCONI HEAD DIES IN LONDON

Rt. Hon. F. G. Kellaway Was British Postmaster-General For Short Period

Canadian Press

London, April 13.—R. Hon. Frederick George Kellaway, sixty-three, vice-chairman and managing director of the Marconi Wireless Telegraph Company Limited, and a former Postmaster-General of Great Britain, died to-day.

Mr. Kellaway started his business life editing a series of newspapers in Lewisham around 1900. He entered the House of Commons after several unsuccessful attempts in 1910 for Bedford Borough, which seat he held until 1922. In 1921 he was appointed Postmaster-General in the coalition government of Premier Lloyd George.

Of late years he had been chairman and managing director of the Marconi International Marine Communication Company, deputy governor and joint managing director of Cables and Wireless Limited, and joint managing director of the Imperial and International Communications Limited.

His wife was the former Miss Sarah Ellen Robinson of Greenwich. There are one son and two daughters.

Man Tells Court He Broke Windows

Canadian Press

Vancouver, April 12.—In police court this morning Ole Torget pleaded guilty to smashing two plateglass windows in the Hudson's Bay Company store at the corner of Georgia and Seymour Streets, and was remanded till April 18 for sentence. The windows were valued at $700 each.

Torget told the court he had been unable to get relief, that his children had gone without underwear all winter, he had gone without socks and he was without money and there was little to eat.

Passing the corner of the department store yesterday evening, he smashed the windows with bricks.

Vatican City, April 13 (Associated Press).—Pope Pius personally administered communion to Franz von Papen, Vice-chancellor of Germany, and Chancellor Engelbert Dolfuss of Austria to-day in the Sistine Chapel of the Vatican.

Bladder Troubles Bother Many Past 40

Seven Out of Ten Are Victims But Writer Tells How "Uratabs" Bring Swift, Amazing Relief With Renewed Vital Force

"No one knows better than I, the horror of joyless days and sleepless nights. There have been times when I felt hopeless and helpless—and when my weakness caused me the most intense humiliation. Only those who have gone through such tortures can possibly realize my great satisfaction when Dr. Southworth's URATABS brought me quick relief. URATABS are truly wonderful, and I give them full praise." Such amazing evidence serves as convincing proof of the power of URATABS to relieve those distressing ailments so often a handicap to those in middle life.

Overworked, sluggish Kidneys, and Bladder Weakness, bring on so many distressing ailments which so often lead to serious diseases that every sufferer from Lameness, Pains in back and down through groins, scanty but frequent urination, "Getting-up-Nights," Nervous Irritability and Lack of Force—should try the amazing value of Dr. Southworth's URATABS at once! Any good druggist will supply you on a guarantee of satisfaction or money back. (Advt.)

VOTE SOON ON MONEY BY-LAW

Esquimalt Property Owners to Decide on $30,000 Issue on April 29

Esquimalt's voters will decide whether or not the municipality will float a $30,000 issue to meet the district's obligations during 1933, on April 29, when they will voe on a special money by-law for that amount, it was decided at the special council meeting yesterday evening.

Before that date, probably on April 27 or 28, Reeve Albert Heald and members of his council will address a public meeting, explaining the need for this emergency measure. The municipal officials hope to overcome any opposition to the measure through their explanations.

Yesterday evening the council gave the by-law preliminary consideration. Providing it is endorsed by the voters, it will be finally passed at a meeting on May 1.

The by-law was drafted after the Provincial Legislature had given Esquimalt power to submit the measure to the people in the form of a referendum. Repayment of funds would be spread over a period of ten years, it is understood.

J. R. Collister will act as returning officer for the referendum. Only property owners will be permitted to vote. Polling stations will be in the municipal hall and in the store at the corner of Arm Street and Craigflower Road.

If the measure is passed, $26,000 of the $30,000 will be used to take care of net liabilities outstanding on December 31, 1932, while the rest will be used for unemployment relief.

OBYPAS HEAR "WEATHER MAN"

It was with great interest that the members of the Obypa Club listened to Napier Denison, director of the Dominion Meteorological Department in his address "An Evening With the Weatherman" Tuesday evening at the Oak Bay United Church. He told of the mysteries of the solar system and the elimatic conditions: of the velocity of light and sound waves, and the recording of rain, heat, sun and earthquake shocks. David Stott, convener, introduced the speaker of the evening.

Mr. Denison has for more than thirty years been connected with the meteorological service of this province, coming to Victoria in the capacity of weather observer and forecaster. It was in 1914 that he was appointed director of the Gonzales Observatory, which he designed, and the construction of which he supervised. Mr. Denison told of the various instruments housed at the observatory. He described the seismograph, which record the vibrations of earthquakes in any part of the world. Mr. Denison stated that on an average an earthquake is recorded each day on these instruments. The electric anemograph, recorder of the direction and velocity of wind, this, and the evaporograph which measures the precipitation and humidity of the air, are both inventions of Mr. Denison.

Other instruments spoken of were the rain gauges, of both old and modern types, the sun recorder, which tells of the amount of sunshine per day. Victoria, Mr. Denison stated, was fortunate in having more sun per day than any place in Canada or the state. The effects of sun spots upon the earth, making it several degrees cooler while the sun sports are noticed were also described.

Mr. Denison told of the method of finding the "ceiling" by using small balloons, filled with hydrogen. The balloons rise at a speed of 590 feet per minute, and on cloudy days when the balloon disappears, all that is required to measure the height of the "ceiling" is to multiply 590 feet by the amount of minutes it takes to hit the ceiling of clouds.

At the conclusion of his talk, members of the club put many questions to Mr. Denison, which proved very interesting answers, such as volcanic disturbances and their effects on the earth in general, of methods of recovering and sending weather charts to all corners of the United States and Canada.

W. Housley, president, thanked the speaker, on behalf of the club.

Other items on the well-prepared programme were piano selections by Neville Barker and a violin solo by Chris Miller, both artists showing great talent in their renditions.

For his meditation, Cyril Irvings, club treasurer, spoke on "Christ and the Profit Motive in Industry." He stressed the good ideals of business management, backed by the ideals of Christianity, which if practiced would have a big effect in the return of prosperity. He touched briefly on the "Oxford Group" movement. C. A. Gibbard opened the devotional period by a short prayer. The business of the evening consisted of final plans on the hike for Good Friday. The next session will be held next Tuesday evening to which young people are cordially invited.

Ford
A BIG CAR!
FORD V-8
If you know the size of the car you are now driving, you can easily visualize the size of the new Ford V-8. 112-inch wheelbase. 75 h.p. 80 m.p.h. Prices from as low as
$844
National Motor Co. Ltd.
819 Yates Street

PERJURY CASE IS DISMISSED

Nanaimo Jury Brings in Verdict of Not Guilty in Maloharis Case

Special to The Times

Nanaimo, April 13.—The Maloharis perjury case collapsed yesterday evening when Mr. Justice Murphy, after hearing the testimony of W. A. Walker, deputy fire marshal and Chief Parkin, declared the statement made by Mrs. Maloharis to Walker was not voluntary and he asked the foreman of the jury to declare a verdict of not guilty, stating he would take the responsibility if the Crown appealed the case.

A verdict of not guilty was returned and the accused was dismissed. Arthur Leighton, counsel for the defendant, cross-examined Walker, who claimed witness had made the declaration. His Lordship here intimated that the declaration obtained under the circumstances could not be described as a voluntary declaration.

The last case of the assizes was heard this morning when George Mouptney, Northfield, was charged with being in possession of stolen goods. The goods were stolen from the Parksville Co-operative store and the Vancouver Milling Company last month. Police found a quantity of feed in a truck at Mountney's dairy farm.

Salt Spring

Ganges, April 13—The dinner given by the members of the Galiano Island branch of the Canadian Legion was attended by the following members of the Salt Spring Island branch, who went over to Galiano by launch Monday evening: Major F. C. Turner, Capt. M. F. MacIntosh, V. C. Morris, A. J. Eaton, T. F. Speed, W. J. Scott Robinson and H. Loosmore. The dinner was held at the Farmhouse Inn, Paul Scoones presiding.

Mrs. R. Maxwell has returned to Burgoyne Bay after a few days visit to her daughters in Vancouver.

The Ladies Aid of the United Church at Ganges held their monthly meeting at the home of Mrs. W. M. Mouat, Ganges Hill.

Mr. and Mrs. Graham Shore are expected from Vancouver Thursday, to spend Easter with Mrs. Shore's parents, Mr. and Mrs. A. G. Crofton, at Harbor House.

Alex. McLennan has arrived on the island from Portland, Ore., on a visit to relatives at Beaver Point.

Miss B. Hamilton has returned home to Fulford Harbor after visiting Victoria.

Mrs. A. J. Smith, accompanied by her son Jack, left Ganges Tuesday for Vancouver, where they will be guests of Mr. and Mrs. K. G. Halley.

A meeting of representatives of the different church organizations on the island was held at the home of Mrs. V. C. Best, "The Alders," Ganges, Monday afternoon, for the purpose of making arrangements for the forthcoming "silver tea" in aid of the Restoration Fund of the Anglican Church. The tea will be held Wednesday afternoon, April 26, at Mrs. Eaton's, Ganges Hill.

MODERN
GLASSES
on an
EASY CREDIT PLAN
Moderate Prices
Joseph Rose
Opt. D.
Optician and Optometrist
1013 GOVERNMENT ST. E 6014

HOW TO TELL IF YOU HAVE ACID STOMACH
And How to Stop It Instantly

According to many authorities, some 80% of the people of today have acid stomach. This because so many foods, comprising the modern diet, are acid forming foods.

It usually makes itself felt in sour stomach, indigestion, headaches, nausea, "gas," "biliousness," and most frequently in stomach pains that come about thirty minutes after eating. So you can easily tell if you have it.

Now Quickly and Easily Corrected

If you do have acid stomach, don't worry about it. You can correct it in a very simple manner. Just do this. It will—*alkalize* your acid soaked stomach almost immediately. You will feel like another person.

TAKE—2 teaspoonfuls of Phillips' Milk of Magnesia with a glass of water every morning when you get up. Take another teaspoonful thirty minutes after eating. And another before you go to bed.

What This Does

That's all you do. But you do it regularly, EVERY DAY, so long as you have any symptoms of distress.

This acts to neutralize the stomach acids that foster your "upset" stomach, that invite headaches and that feeling of lassitude and lost energy.

Try it. Results will amaze you. Your head will be clear. You'll forget you have a stomach.

BUT—be careful that you get REAL milk of magnesia when you buy; genuine PHILLIPS' Milk of Magnesia. See that the name "Phillips" is stamped clearly on the label.

ALSO IN TABLET FORM: Phillips' Milk of Magnesia Tablets are now on sale at drug stores everywhere. Each tiny tablet is the equivalent of a teaspoonful of Genuine Phillips' Milk of Magnesia.

PHILLIPS' Milk of Magnesia
Neutralizes Food and Tobacco Acids a few minutes after taking.
MADE IN CANADA

LOCAL RECTOR GOES UP-ISLAND

After a notably successful rectorship for the last eleven years at St. Paul's Naval and Garrison Church, Esquimalt, the Rev. Frederic C. Chapman will leave Victoria on June 1 to take over the parishes of Courtenay and Sandwick as vicar.

Mr. Chapman was ordained in 1912 and came to Victoria from the diocese of Rupert's Land, under which he had been a chaplain in Winnipeg. He came to St. Paul's parish in 1922 as its twelfth rector and under his charge many improvements to the buildings have been carried out.

Announcement of the appointment of a successor to Mr. Chapman at St. Paul's will be made soon by the bishop of Columbia.

Rev. G. L. Bourdillon, present rector at Courtenay, is returning to England after five years volunteer church extension work service up-island, where he has made himself a popular leader.

NEW PERMITS TO BE EFFECTIVE

Twenty-five-cent Liquor Licenses Will Go on Sale Next Tuesday

The new cheap liquor permits authorized by the Legislature will be available next Tuesday, according to a Liquor Control Board announcement. They will cost 25 cents and will cover all purchases, the same as the former $2 permits. Those already having the old permits may use them until the end of the year, but will not get a refund.

Beer deliveries, c.o.d., probably will not be instituted until May 1 or shortly after, as it involves changing price lists and studying freight rates to outlying stores.

The Blue Wing Teal and the Green Wing Teal are the fastest Canadian game birds in flight.

A Thrifty Supper
So appetizing
So nourishing
Yet the cost is so small

4 KINDS ALL BAKED
With Pork and Tomato Sauce
Vegetarian in tomato sauce without meat
Boston Style with pork
Red Kidney Beans with pork
SOME OF THE **57**

Heinz Oven-Baked Beans are the kind everybody likes. They are the hand-sorted choice of the new crop. Every bean in every tin is big, plump, golden-brown and mealy as a fine baked potato.

These beans are different—more delicious, more nourishing and flavoured to the very heart with the tomato sauce that only Heinz can make. Serve Heinz today. *Prices are low.*

HEINZ
MADE AT LEAMINGTON, ONTARIO, FOR TWENTY-FOUR YEARS
OVEN BAKED BEANS

HOPE BRAND
Rubber Doormats
Made in Victoria by Blind Workers
ANY SIZE REQUIRED PHONE ORDERS G 2854

CABBAGE CAULIFLOWER
LETTUCE PLANTS
20c doz.
FERTILIZERS — All Kinds
5 lbs. 25c
25 lbs. $1.00
BULK SEEDS
5c pkt.

Easter Sale
SAVORY'S SEEDS
MAS-ART CO., VICTORIA, B.C.
1121 GOVERNMENT STREET PHONE E 0324

CHOICE LILIES
FANCY BASKETS
POT PLANTS
From **35c** Up
Cut Bloom of All Kinds From
10c Up

CHALLENGE CUP IS PRESENTED

Times Trophy Up For Drama Festival in May; Adjudicators Named

The Victoria Daily Times has donated a handsome Challenge Cup which will be held from year to year by the team or group awarded the provincial championship in the Drama Festival which, for the second year, will be held in the Crystal Garden Theatre, May 1 to May 6 inclusive.

The committee announces that the services of the following adjudicators have been secured: Mrs. J. S. Dennis, Mrs. Selden Humphreys and Count Jean de Suzannet.

Marks will be awarded by each judge independently, for acting, production, presentation, etc. A committee will add up the marks and strike an average. The winning team from the first five nights will compete again in a final on Saturday evening. The Beaux Arts Society will furnish orchestral and other music of the festival. The season tickets, so popular last year, will again be available.

Cumberland

Cumberland, April 13. — The annual meeting of the Cumberland Rod and Gun Club was held in the City Hall, Mayor A. Maxwell occupying the chair. Reports from the various officers were received relative to the club activities during the last year. Election of officers resulted as follows: Honorary president, Thos. Scott; honorary vice-president, Major Angus (Victoria); president, R. Bennie; vice-president, F. Bono; secretary, J. L. Brown; treasurer, S. Gough; executive committee, F. Martin, M. Stewart, J. Horbury, L. Prelone and H. Strachan. A smoker for April 22 was suggested and arrangements were left in the hands of the executive committee. The matter of prizes for competitions were left over until the meeting after the smoker.

Victoria Doctors Dine Noted Visitor

Victoria medical men gave a dinner at the Union Club yesterday evening for Dr. James L. Maxwell, noted medical leader, who arrived yesterday from China, where he has been advancing western medicine among the Oriental peoples. Dr. F. M. Bryant, president of the Victoria Medical Society, presided at the dinner.

Dr. Maxwell dealt in an expert medical way with his discoveries in research in the Orient and explained details of his work.

The species of larch tree found in Canada are the tamarack, or eastern larch, the western larch and Alpine larch, the latter found at altitudes of 6,500 to 7,000 feet in British Columbia.

FEW NEW WORKS ARE PROPOSED

Softball Diamond at Mount Douglas, Float at Gorge Planned By Beaches Group

With appropriations slashed by both municipalities, the Victoria-Saanich Parks and Beaches Committee will confine most of its expenditures this year to maintenance work, it was decided after the members of the group made their annual tour of the resorts under their control yesterday.

A new softball diamond at Mount Douglas Park and a float at the Gorge bathing ground are the only improvements listed. Repairing of fences, cleaning of beaches and other general repair work will be carried out as usual.

After visiting Cadboro Bay, Mount Douglas Park, Cordova Bay, Island View Beach, Elk Lake and the Gorge yesterday the committee had tea served by the Women's Institute at the Institute Hall on West Saanich Road. The business meeting was held in Royal Oak Municipal Hall.

Breeds of poultry such as, the Leghorn, Andalusia and Minorca, which originated in the Mediterranean area lay white eggs, while North American breeds such as Plymouth rocks, Rhode Island Reds and Wyandottes lay brown shelled eggs.

Special Services At City Churches

Good Friday Will Be Observed By Various Denominations Throughout City and District

Good Friday will be observed to-morrow with special services at the majority of the city and district churches.

There will be three-hour services at Christ Church Cathedral, St. John's Church and St. Barnabas Church.

Under the auspices of the Victoria Ministerial Association there will be a united service at the Church of Our Lord.

Pontifical High Mass of the Presanctified will be celebrated at the Roman Catholic Cathedral of St. Andrew's.

Sacred cantatas appropriate to the observance of the day will be rendered to-morrow evening in several of the churches.

There will be no observances of Holy Communion to-morrow as that service will be widely observed on Easter Sunday.

The following services are scheduled to be held on Good Friday:

CHRIST CHURCH CATHEDRAL

The services at Christ Church Cathedral to-morrow will be as follows: Litany and Ante-communion at 7.30 o'clock. Children's service conducted by Deaconess Robinson at 9.30. Matins and sermon by Rev. F. C. Chapman at 10.30. Three hours service from 12 to 3, conducted by the Dean of Columbia. Evensong at 5.15.

The Victoria Madrigal Society will give its annual recital at the Cathedral to-morrow evening at 8 o'clock. They will sing Bach's motet, "Jesu Joy and Treasure," a long and cappela work divided into ten parts. Two motets by Parry, "Never Weather Beaten Sail," and "There Is An Old Belief," and also a modern work by Armstrong Gibbs, "Old Age." In addition to conducting the choir, Mr. Bulley, the Cathedral organist, will play works by Bairstow, Wood, Parry, Cecar Franck and Crocker. A collection will be taken in aid of the music fund.

ST. JOHN'S CHURCH

His Grace the Most Reverend A. U. de Pencier, D.D., O.B.E., Archbishop of New Westminster and Metropolitan of British Columbia, will be the special preacher on Good Friday at St. John's Church, where he will conduct the "three-hour" service. There will be morning prayer and sermon at 11 o'clock, and the "three-hour" service will be held from noon to 3 o'clock.

In the evening at 8 o'clock the choir, under the direction of G. Jennings Burnett, will render the sacred cantata, "From Olivet to Calvary," by J. H. Maunder. The words of this passion-tide cantata are chosen from the scriptures, arranged by Shapcott Wensley, and depict the last scenes the Saviour's life on earth. Copies of the words in booklet form will be supplied to the congregation, thus enabling them to follow with even greater interest the scenes portrayed.

The triumphal entry into Jerusalem, the scene in the temple, Gethsemane and the arrest follow each other as portrayed in the gospel story. Then comes the trial scene before Pilate, containing some of the most dramatic parts of the cantata, concluding with Calvary and the beautiful appeal of the closing hymns.

Those taking the solo parts are Mrs. H. Noel, the Misses Moore, C. Jeeves and S. Conway, and Messrs. French, Jackman, Jacques, Batchelor and Major Cunningham.

UNION SERVICE

A union service will be held to-morrow at the Church of Our Lord, Blanshard and Humboldt Streets, conducted by the rector, Rev. A. deB. Owen, commencing at 11 a.m.

The sermon will be preached by Rev. E. F. Church, and Rev. H. P. S. Luttrell and Rev. G. A. Reynolds will respectively take the prayers and reading of the Scripture. An offering will be taken for city benevolence. The public is invited to attend the service.

ROMAN CATHOLIC CATHEDRAL

Pontifical High Mass of the Presanctified will be celebrated by Bishop Murray at St. Andrew's Cathedral at 9.30 o'clock, and at 3 o'clock there will be the service of the Stations of the Cross, with a sermon by the Bishop, and veneration of the relic of the true Cross, with Tenebrae at 7.30. On Holy Saturday, at 7 o'clock, there will be blessing of the new fire and Paschal candle, with Pontifical High Mass at 8.30 by the Bishop.

LUTHERAN CHURCH

The Good Friday service at St. Paul's Lutheran will be held at 11 o'clock, in the German language, with a sermon by Rev. A. R. Schormann. At 7.30 o'clock in the evening, there will be the full litany service at Grace Lutheran Church, conducted by Rev. T. A. Jansen.

ST. MARY'S CHURCH

Rev. Canon A. E. deL. Nunns, rector of St. Mary's Church, Oak Bay, will be in charge of the services. St. Mary's choir, under the direction of F. T. C. Wickett, will render Maunder's "Olivet to Calvary," beginning at 8 o'clock. The soloists will be Miss Doris Rawlins, Dudley Wickett, G. H. Llewellyn, F. Sparks, H. C. Corbett.

ST. LUKE'S, CEDAR HILL

At St. Luke's, Cedar Hill, at 10.30 o'clock, there will be litany and ante-communion with sermon by Rev. A. E. Balfour Bruce, Rev. S. Rydll, the rector, will conduct the evening service at 7.30, when an address will be given, and "The Story of the Cross" will be sung.

ST. BARNABAS CHURCH

On Good Friday at St. Barnabas there will be the service of the Stations of the Cross at 9, children's service at 10, Matins and altar prayer at 10.30, and from 12 to 3 o'clock, Rev. N. E. Smith will conduct the "Three Hours'" devotions.

ST. PAUL'S GARRISON CHURCH

Venerable Archdeacon Laycock will take the 10.30 o'clock service at St. Paul's Garrison Church, and there will be evening prayer at 8.

ST. MICHAEL'S ROYAL OAK

At St. Michael's Royal Oak, Good Friday service will be held at 11 o'clock and at St. Columba's at 8. Rev. F. Comley is rector.

ST. MARY'S METCHOSIN

At St. Mary's Church, Metchosin, there will be morning prayer at 9.15 o'clock, and evensong and sermon at 8.

St. Mark's Church

There will be Morning Prayer at St. Mark's, Rev. O. L. Jull, rector, and in the evening a sacred play will be given in the church hall.

St. Alban's Church

Rev. W. H. Cassap will conduct Morning Prayer at St. Alban's at 10 o'clock, and Evening Prayer at 7.30.

St. Saviour's Church

Rev. Alan Gardiner, rector of St. Saviour's, will conduct matins and preach at St. Saviour's, Victoria West, at 10 o'clock.

St. Matthew's, Langford

Services on Good Friday at St. Matthew's Church, Langford, will be at 7.30 in the evening.

Services on Easter Sunday will be Holy Communion at 9.30 o'clock, and evensong at 7 o'clock.

SPECIAL PREACHER

The Most Rev. A. U. de Pencier, Archbishop of Westminster, who will officiate at the Good Friday services at St. John's Church to-morrow.

UNION PENSIONS SEEN IN PERIL

Cannot Be Continued Long on Present Basis, Survey Finds

But They Have Saved Many Persons From Being Public Charges

New York, April 10.—Trade Union pension systems virtually all of which have been operated independently of employers, on the whole are in so precarious a condition that "they cannot much longer be maintained on existing financial foundations," according to a report just published by Industrial Relations Conselors, Inc., 165 Broadway.

"The conclusion is inescapable," it was declared in a summary of the report made public, "that attempts to strengthen these bases will result in such losses of membership as to make this afternative impossible."

The fundamental difficulty with trade union pension schemes, it was found, was the unavoidably high cost of any pension system when financed out of current revenues. The level of wages in the early years of the century, when the movement began, was too low to allow the accumulation by wage earners of pension funds on sound actuarial principles, it was said. When pension plans were initiated the problem facing the unions was to care for the existing number of dependent superannuated workers and the actual payment of benefits to them was the immediate consideration.

"Inasmuch as the number of pensioners increased more rapidly than the earnings of active union members, accumulation of adequate pension reserves was not practicable," the summary said. "Union membership, moreover, has decreased since 1920, while the number of members reacing the pension age during recent years has continued to increase. Widespread unemployment and wage reductions soon began to make it extremely difficult and, in some cases, has already made it impossible to meet the obligations incurred, which depend wholly upon the current earnings of their participants."

After pointing out that the union pension plans, in contrast to that of typical industrial plans, usually provide pensions only on a relief basis, the report declared that nevertheless the trade union pension movement could not be considered a failure, because it had been the means of distributing many thousands of union members and their widows who otherwise might have become public charges. The record of failures among trade union plans, it was said, thus far had not been greater than it has been among pension plans operated by employers and for the benefit of teachers and ministers.

As a result of the present status of union pension plans, labor organizations, according to the report, have redoubled their efforts to obtain the passage of old-age pension laws. Old-age pension laws, it was added, had been presented to many legislatures and the American Federation of Labor had formulated a standard bill which had the support of the organized labor movement.

Colds Go OVERNIGHT

When You Take This Famous Tablet in Time

At the first sign of a cold, take Grove's Laxative Bromo Quinine. It usually expels the cold over night and thus prevents the infection spreading within the system. Grove's Laxative BROMO QUININE acts quickly because it does the four things necessary. It opens the bowels, kills the gold germs and fever in the system, relieves the headache and tones the entire system. Accept nothing else.

Grove's LAXATIVE BROMO QUININE

(Advt.)

WHEN YOUR DAUGHTER COMES TO WOMANHOOD

Most girls in their teens need a tonic and regulator. Give your daughter Lydia E. Pinkham's Vegetable Compound for the next few months. Teach her how to guard her health at this critical time. When she is a happy, healthy wife and mother she will thank you.

Sold at all good drug stores.

Lydia E. Pinkham's Vegetable Compound

B.C.E.R. Announces Easter Schedules

Easter week-end street car and office schedules of the B.C. Electric Railway are announced as follows:

The general offices of the company, Langley Street, and the Douglas Street salesrooms will remain closed on Good Friday. The Langley Street office will be open for the payment of accounts and general inquiries only, on Saturday, April 15, until 1 p.m., and all day Monday April 17. The Douglas Street salesrooms will be open as usual all day Saturday and Monday.

On Good Friday and Saturday the usual week-day schedules will be effective on all street car and bus lines operated by the company.

In connection with the Sunrise service at Mount Tolmie on Easter Sunday, special cars will leave all terminals promptly at 6 a.m., and will proceed directly to the Mount Tolmie terminal, picking up passengers en route. At the conclusion of the service all cars will leave Mount Tolmie for their respective terminals. Double fares will be charged both going to and returning from Mount Tolmie.

The following day, Easter Monday, the usual week-end schedules will prevail on all lines.

Over 25,000,000 incandescent lamps were made in the electrical apparatus and supplies industry in Canada during 1931.

It Is Lawn Mower Time

Our Stock Is Now Complete With the Best Makes

All Reasonably Priced

14-inch English Ball-bearing Lawn Mower with 5 inch blades and 9-inch drive wheels .. $7.98

14-inch Canadian Ball-bearing Lawn Mower, with 5 inch blades and 9-inch drive wheels .. $8.50

16-inch Canadian Ball-bearing Lawn Mower, with 5 inch blades and 10-inch drive wheels $10.50

18-inch Canadian Ball-bearing Lawn Mower, with 5 inch blades and 10-inch drive wheels $11.50

All Are Guaranteed

Grass Catchers and Grass Shears

Grass Catchers with galvanized bottom, fits 14 or 16-inch mower $1.00

Grass Catchers with galvanized bottom, fits an 18-inch mower $1.40

Spear and Jackson 10-inch Hedge Shears, 83¢ and $1.25

Spear and Jackson Long Handle Grass Shears.. $2.50

—Hardware, Lower Main Floor

STORE CLOSED ALL DAY FRIDAY

DAVID SPENCER LIMITED

JUST ARRIVED!

New, Low-priced Refrigerators by Westinghouse and General Electric at B.C. Electric Stores

Illustrated below are three popular refrigerator models. To the left is shown the new, 1933 General Electric Junior; in the centre is the world-famous General Electric Monitor Top, and to the right is a smart new Westinghouse machine.

General Electric Junior
Entirely new, and an outstanding value in the low-priced field.

Westinghouse New Model
One of the smartest of the newer refrigerators we have seen.

General Electric Monitor Top
This machine carries a 4-year service plan guarantee.

To-day's Greatest Refrigerator Values Are Represented by These Popular-priced Machines

MEASURE the value of any modern refrigerator by this standard—how long will it run without service expense? In over a million homes Westinghouse and General Electric machines have made a great record for attention-free, expense-free operation. Whether you purchase a G.E. or a Westinghouse you can simply forget about the mechanism—it will take care of itself!

NEW LOW PRICES

These new models have been priced lower than ever before . . . the Westinghouse is as low as $220 . . . the G.E. Junior is only $179.50 . . . and the G.E. Monitor Top is as low as $243.

Saves You Money . . . Let Us Show You Why

With an electric refrigerator you can make savings sufficient to pay for the refrigerator and more. Preserving milk, cream, meat, fruits, etc., indefinitely without spoilage; preparing delicious salads and desserts—these are some of the savings we would like to explain to you.

25c A Day Is All You Need Pay

. . . Invest in an Electric Refrigerator

B.C. ELECTRIC STORES

DOUGLAS STREET Phone G 7121 LANGLEY STREET

2 EXTRA CORD PLIES UNDER THE TREAD

NO EXTRA COST

Extra strength—extra safety—extra mileage—that's what you get in Firestone High Speed Tires—At NO EXTRA COST. Firestones are the only tires made that can give you all these extra values . . .

1 *2 EXTRA GUM-DIPPED CORD PLIES UNDER THE TREAD*—so placed as to give 26% greater protection from punctures and blow-outs;

2 *GUM-DIPPING*—increases flexing life of the cords by 58%;

3 *SILENT, NON-SKID TREAD*—has more non-skid angles, is wider, deeper, tougher, and gives 25% longer non-skid wear;

4 *BALANCED CONSTRUCTION*—holds the tire on the road at high speeds and assures you of long, even wear.

Go to the nearest Firestone dealer. Equip your car with Firestones—the tires that have *everything* to assure you of long, dependable low cost service at no extra cost. Replace worn tires today.

AMAZING NEW 12 MONTH GUARANTEE

Firestone High Speed Tires now carry a liberal new guarantee which fully protects you against tire trouble caused by blowouts, cuts, bruises and other road hazards for a period of 12 months—*another good reason why you should buy Firestone Tires.*

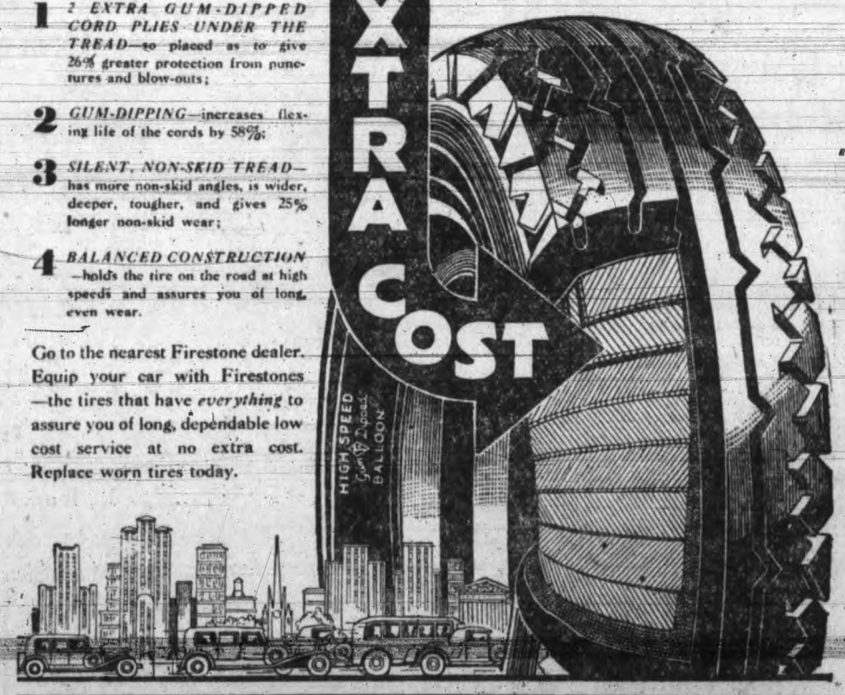

Firestone High Speed TIRES

FIRESTONE TIRES SOLD BY

WE GLADLY GIVE YOU CREDIT

JAMESON MOTORS LTD.
FIRESTONE HEADQUARTERS IN VICTORIA
740 BROUGHTON STREET

PAY AS YOU ARE PAID

SOCIAL, PERSONAL AND HOME INTERESTS

H. O. KIRKHAM & CO. LTD.
612 Fort Street
STORE CLOSED ALL DAY FRIDAY
SEE OUR BIG LIST OF SPECIALS IN FRIDAY NIGHT AND SATURDAY MORNING PAPERS
Fletcher's Delicious Hams at Less Than To-day's Cost If You Shop Cash and Carry Visit Our Groceteria
Big Savings on All Lines of Groceries
Fresh, Clean Stock—Quality the Best
AN EASY PLACE TO SHOP

EDWARDSBURG
CROWN BRAND
CORN SYRUP
The economical and delicious table syrup
A nourishing sweet for the whole family
THE CANADA STARCH CO. LIMITED, MONTREAL

Many Donations To Friendly Help

The Friendly Help Association acknowledge with grateful thanks the following donations received during the month of March:

Cash—The City, Miss Kate Galt, Mr. J. D. Virtue, Mr. W. R. Shotbolt, Mrs. Davidson, Mrs. Grant, Anonymous, E. G. Bailey, Harte and Orme, M. B. Wellburn, Estate of Andrew Gibson, A. Booth, "M. L." Kiwanis Club, "Friend," Mrs. Christie, Comdr. C. H. R. Slingsby, Victoria Meat Market, Mrs. Wm. Gill, Gilbert's Heat Shop and Speedwell Circle Kings Daughters:

Clothing — Anonymous, "Friend," Mrs. Armstrong, Mrs. Awlmack, Mrs. Ash, Mrs. Richardson, Women's Work Room, Mrs. Tannock, Mrs. Edwards, Mrs. Engleheart, "Friend," Mrs. May, Mr. Gregory, Mrs. Clare, Mrs. Coppock, Miss Kynock, Mrs. Ebert, Mrs. Pitcher, Mrs. Tanner, Mrs. Crawford, Mrs. Exham, Mrs. W. H. Harlock, Mrs. Osbourne-Smith, Mr. O'Neill, Mrs. Mills, Mrs. H. W. Morry, Mr. Morrison, Mrs. Gill, Mrs. F. Morkill, Mrs. Brown, "Who Cares," Mrs. Whythe, Mrs. Peel, Miss Fitzgibbon (new shoes), Miss M. Hall, "It Doesn't Matter," Mrs. Martin (Langford), Mrs. Whitehead, Miss E. Richards, Mrs. Radbourne, Mrs. Gill, Mrs. Dennison, A. S. Lauder, Mrs. Fall, Mrs. J. D. Clark, Mrs. Tobin, Mrs. Austin-Leigh, Mrs. Atkin, Mrs. Roger Monteith, Mrs. C. A. Cornwall, Mrs. J. D. Galloway, Mrs. Irish, Mrs. E. G. Cantrell, Mrs. Simpson, Mrs. T. M. Hughes, Mrs. McQuire, Mrs. S. F. Miles, St. John's Gill, Mrs. Ridgard, Mr. and Mrs. J. D. Graham, Shawnigan Lake, B.C.; Miss Attwood, Mrs. Venable, Mrs. Grant, Red Cross Rooms, Miss Bream, Mrs. McKelvie, Mrs. Sheppard, Mrs. Wilson, Mrs. Blane, Mrs. Hall, Mrs. Derbyshire, Mr. Willis, Mrs. F. W. Hartley, Mrs. Hall, Jubilee Admitting Room, Mrs. Boorman, Mrs. Cox, Miss J. Eberts, "2069 Fort Street," Mrs. R. F. Green, Mrs. Stewart Williams, Mrs. Shotbolt, Mrs. M. A. Richmond, Miss Parker, Mrs. McConnell, Mrs. Henderson, Mrs. Lister, Mrs. S. Peele, Reliable Plumbing Shop, Mr. Beasley, Mrs. Lillian Hartley, Mrs. Heming, Mrs. Watts, Mrs. W. Thompson, James Island; Mrs. J. W. Parimeter, Horsefly, B.C.; Mrs. Archie Wills, First Baptist C.G.I.T., Mrs. Cousland, Mrs. French.

Provisions—Mrs. Monteith, dripping; Mrs. Radbourne, apples and jam; Mrs. J. H. Fisher, milk; Mrs. Walker, eggs; Mrs. McLaurrie, meat; Miss McQuarrie, potatoes; Alderman and Mrs. Worthington, tea; Mr. R. F. Mathews, potatoes; Mrs. Roberts, dripping; Mrs. White, rice and beans.

Sundries—Mrs. J. E. Mathews, dishes; Mr. A. J. Pete, seeds; "A Well Wisher," mattress; Miss E. Richards, linoleum; Mrs. Irish, mattress; Collinson Mills & Co., paper; Mrs. Scott Ritchie, coal oil stove; Frank Richardson, parsnip seeds; Mrs. Gardiner, stove; Mr. Ritchie, stove; Mrs. Martindale, trunk; Mrs. Patten, suitcase and trunk; Mrs. Ockenden, spring and mattress; "1185 St David Street, trunk and suitcase; Mrs Peacock, heater; Mrs. Wooldridge, stove; Mrs. Neal, bed; Mr. Chapman child's cot and mattress; Mrs. Byron, carpets; Mrs. Leitch, double bed and spring; Scurrah's Ltd., clothes hangers; Mrs. Richardson, irons; Misses Renny, new blankets and mattresses; Scott & Peden, vegetable seeds; "Friend," cabbage seed; Mrs. S. Pelle, mattress and pillows; Mrs. Evans, mattress; Mrs. Finlayson, oil stove; Mrs. Margaret Nichol, bed and spring; Miss Gill, suitcase; Mrs. Stewart, table; Mrs. Clark, double mattress; Mrs. Heisterman, seeds; Mrs. Templeton, double mattress; Mrs. Simpson, double bed and mattress; Hudson's Bay Co., clothes racks.

Dr. O. M. Jones Chapter—The Dr. O. M. Jones Chapter I.O.D.E. held its regular business meeting Tuesday evening at headquarters, with the regent, Mrs. William Ellis, presiding. Two new members, Mrs. C. Penzer and Mrs. M. Cottet, were welcomed. The amount spent on milk for the month of March totaled $129.85. The members volunteered to decorate the Cross of Sacrifice during the month of May. Mrs. Ellis was appointed delegate for the chapter at the provincial meeting at Vancouver.

Head Colds
Vapors inhaled quickly clear head
VICKS VAPORUB
OVER 21 MILLION JARS USED YEARLY

Flowers for Easter
Exquisite Blooms for Easter decorations include Cut Flowers as well as a variety of Potted Plants.
Floral Designs a Specialty
We Deliver
Jubilee Flower Shop
Cor. Fort and Richmond
PHONE E 6342

Elastic Stockings
In seamless silk—fit perfectly. No seam to show.
All Standard Sizes
Expert Fitting
MacFarlane Drug Co.
Cor. Douglas and Johnson Sts.

$3.75
Special Permanents
—the Last Word In Fashions
Miss (Jimmie) Lackie—Mrs. (Emily) McAdam
De Luxe Beauty Salon
Bank of Toronto Building
Douglas Street (Downstairs)
G 0020

LAKE CRESCENT TAVERN
In the Heart of the Olympics
Open April 14
Ideal place to spend your Easter vacation. Canadian money taken at par from Canadians.
GOLF, $2.50 GOOD FISHING
FRANK E. MATTHY, Manager
Lake Crescent Tavern
Phone 100 Port Angeles, Wash.

Own Your Home
LEMON, GONNASON CO. LTD., VICTORIA, B.C.

Old Dutch says:
There is great comfort and satisfaction in the security of Healthful Cleanliness. There is nothing else like Old Dutch Cleanser to bring you this protection. Old Dutch removes the dangerous invisible impurities as well as the visible uncleanliness.
Chases Dirt—Protects the Home
Made in Canada

Musical Art Group Hear History Of Mormon City

Travelogue By Miss Agnew Feature of Yesterday's Programme at Shrine

Vocal and Instrumental Selections Round Out Entertaining Afternoon

In one of the most interesting programmes of the season, the Victoria Musical Art Society at the Shrine auditorium yesterday afternoon enjoyed a delightful resume of the history of Mormonism and a description of Salt Lake City and its surroundings by Miss Kathleen Agnew. Vocal and instrumental solos by well-known artists rounded out the programme.

FOUNDING OF MORMONISM

Miss Agnew traced the early settlement of Utah by the pioneers and the founding by Joseph Smith of Mormonism, of which Salt Lake City is today the headquarters. She read the articles of faith of the sect, which is said to be founded on the Book of Mormon, whose existence was revealed to Smith in a vision. Reference was made to the polygamous teachings of Smith and also by Brigham Young, another of the early figures of Mormonism, who led the caravan which first settled at Salt Lake in 1847, after a trek of over a thousand miles by covered wagon to escape persecution for their religious beliefs.

The magnificent Mormon Temple at Salt Lake City was vividly described by Miss Agnew. Commenced in 1853, it is sacrosanct to Mormons, no one else being allowed to enter its portals. She also spoke of the monument erected to Bingham Young by one of his grandsons; of the monument erected in 1913 to seagulls, as an expression of gratitude to the timely arrival of the flock of seagulls who delivered the early settlers from a plague of locusts which threatened to devour their crops.

PROGRESSIVE CITY

The speaker recalled the great progress made in the Mormon city, which to-day is one of the most beautiful and progressive cities in the United States. It boasts the oldest departmental store in the world, which was started in covered wagon days. Reference was made to the city's cultural assets, and Miss Agnew also noted that in spite of its very fine public schools, the cost of educating a child was only $83 per annum.

The Tabernacle, which is known to radio listeners through its splendid organ and choral recitals, was described in detail, together with the magnificent organ.

The amount of salt in Salt Lake is estimated as sufficient to supply every human being on earth with a quarter of a pound daily for the next five years. In spite of this, the islands on it have fresh water and are sanctuaries for birds and waterfowl of every variety, also for a herd of 300 buffalo, Miss Agnew noted.

SPIRIT COMMENDED

In conclusion she paid warm tribute to the spirit of the Mormon settlers and their descendents, whose independence and faith in their destiny had surmounted so many difficulties in pioneer days and had resulted in the upbuilding of such a splendid city as Salt Lake.

MUSICAL NUMBERS

The musical part of the programme was composed of instrumental and vocal numbers, opening with two trios by The Mandolin Trio, Mrs. Gordon Cross, Miss Dorothy Lea and Miss May Warnock, their well-played numbers including Weir's "Old Time Medley," featuring a number of popular airs, and "Simple Aveu" (Thome). Miss Barbara Fraser displayed undoubted gifts as a pianiste in her artistic interpretation of Mendelsohn's "Andante and Rondo Capricioso."

Miss Edith Howell, soprano, sang with much charm a group of three solos: "Rain" (Curran); "My Heart Is a Lute" (Woodman) and "Homing" (Del Riego). The Metropolitan Ladies' Quartette, whose personnel includes Miss Dorothy Parsons, Mrs. P. Tupman, Mrs. C. Kemsley and Mrs. S. M. Morton, delighted the audience with their two well-balanced and harmonious numbers: "Sleeping Beauty" (Woyrsch) and "The Spring Rose" (Bainton). Miss Eleanor Barfoot and Miss Kathleen Irvine shared the role of accompanist.

During the afternoon Mrs. W. A. Jameson, the president, reminded the gathering of the annual meeting to be held on May 2 at 8.15 o'clock, and also asked members to send in request numbers for the annual "request programme" next month.

OPERATIC WINNER

—Photo by Steffens-Colmer

MISS DOROTHY PARSONS

whose rendition of the famous song "Elsa's Dream" from Wagner's "Lohengrin" was one of the highlights of the Victoria Musical Festival last week. For her performance, which occurred Friday evening in the operatic class, Miss Parsons received 90 marks and was warmly praised by George Dodds, noted vocal judge of Newcastle-on-Tyne. She again sang "Elsa's Dream" on the closing night of the festival in the Royal Victoria Theatre. On Saturday afternoon she will be the soloist during the tea hour at the Empress Hotel.

Mrs. B. C. Gale Commissioner Of Girl Guides

At the meeting of the local association of Girl Guides held yesterday evening at headquarters, the members stood in silent tribute to the memory of Miss Mabel Unwin, for many years treasurer and latterly secretary of the association. The president, Mrs. Kyrle Symons, spoke of the great loss sustained by the Girl Guides in the passing of one who had their interests so much at heart. Letters of sympathy were received from Municipal Chapter and Camosun Chapter I.O.D.E.

Announcement was made of the resignation of Mrs. W. C. Nichol from the office of divisional commissioner for South Vancouver Island, as she expects to be absent for some months in England. She will, however, act as vice-president of the provincial council. Mrs. B. C. Gale has accepted the appointment of divisional commissioner. Mrs. P. E. Corby has kindly undertaken the duties of secretary.

The First Victoria Ranger company was heartily congratulated by the meeting on winning the shield presented for country dancing at the Victoria Musical Festival for the fourth consecutive year.

Mrs. L. A. Genge, commissioner for Victoria east district, reported that she had attended an enrolment ceremony of the Foul Bay Company and had presented Miss Gladys Miles with a captain's warrant. She had also visited Gonzales company. All companies and packs in the district were showing progress.

Mrs. Archibald, for Victoria West, reported visits to the Chinese company where she had enrolled two guides, and to the First Victoria Brownie Pack, where she was much pleased with the training given by the Brown Owl, Mrs. Abraham.

Mrs. Stewart-Williams gave a brief account of the recent meeting of the Local Council of Women. Preliminary plans for a garden party to be held about June 10 were discussed. The next meeting will take place at headquarters on Tuesday, May 9 at 8 p.m.

Court to Decide If Child to Have Big Operation

White Plains, N.Y., April 13.—The life of two-year-old Helen Vasko was said to-day by physicians to depend on a decision of the appellate division of the Supreme Court.

She has a malignant tumor in her right eye and doctors said she is certain to die unless it is removed. But her parents, Mr. and Mrs. John Vasko of Hastings, have objected to the operation and have gone to the appellate division with an appeal against an order of Judge George W. Smyth of Westchester County children's court that the operation be performed.

Doctors said the tumor eventually would press against her brain and kill her. When explained to the parents the mother and father refused to permit an operation.

The case was taken to the appellate division, which is expected to rule on Judge Smyth's order within a day or two.

FOUND CHILD DEAD IN BED

Courtenay, April 13—Returning from Courtenay on Saturday evening, Mr. and Mrs. Horst Werher Thran, who live on a farm near Headquarters, found their year-old baby dead from suffocation, in bed.

The baby had been left in the charge of an older child while the parents went to town, leaving instructions for it to be fed. The little girl in charge did not do this because she said she did not want to wake the baby while it was asleep. No inquest was considered necessary.

PERSONAL

Miss H. L. Montgomery is a visitor in the city over the Easter holidays.

* * *

Mr. J. McMullin of Anyox is the guest of his father, Colonel J. H. McMullin, Beach Drive.

Mr. David Hutchinson of Vancouver, who has been spending the last few days in Victoria, has returned to his home on the mainland.

* * *

Miss Betty Nicholson of North Vancouver came over from the mainland this afternoon to spend the Easter season here with friends.

* * *

Miss Nellie Lugrin of Vancouver, who has been spending the last two months in Victoria, returned yesterday to her home on the mainland.

* * *

After visiting Dr. Ethel M. Sutherland, Rockland Avenue, for the week-end, Miss F. Aitkens left on Monday for her home on Salt Spring Island.

* * *

Mrs. J. S. Hargrave arrived yesterday from Vancouver to spend a few days with her mother, Mrs. Arthur Robertson, Pemberton Road.

* * *

Mrs. G. Fanning of Victoria and her daughter are the guests for some weeks of Mrs. Fanning's mother, Mrs. A. B. Elliot, Salt Spring Island.

* * *

Mr. Thomas Skinner of Seattle, after spending a few days in Victoria, returned this afternoon to his home in the State of Washington.

* * *

Mr. and Mrs. G. H. Stevens, Newport Avenue, left this afternoon for Vancouver to spend the Easter week-end on the mainland as the guests of friends.

* * *

Mr. and Mrs. E. Boyd and family of Vancouver will be among the visitors from the mainland in Victoria for the Easter season and will be guests at the Empress Hotel while here.

* * *

Miss Ethel Aitken, Linden Avenue, and Miss Dorothea Daniels, Margate Street, will leave to-morrow afternoon for Vancouver, where they will spend the Easter week-end.

* * *

Miss Kathleen Hall, Lansdowne Road, the Uplands, will entertain this evening the Empire study group of the Gonzales Chapter, I.O.D.E., when Mr. John Hosie, provincial librarian, will be the speaker.

* * *

Miss T. Akerman has rejoined the staff of St. Joseph's Hospital, Victoria, after spending a three weeks' vacation with her parents, Mr. and Mrs. E. G. Akerman, in the Burgoyne Valley, Salt Spring Island.

* * *

Mr. and Mrs. R. Williams, 808 Lampson Street, announce the engagement of their youngest daughter, Hilda Margaret, to Mr. Arthur Henry Sharpe, eldest son of Mr. and Mrs. A. W. Sharpe, 1327 Arm Street. The marriage will take place in the near future.

* * *

The many friends of Mr. Harry Charlesworth, general secretary of the B.C. Teachers' Federation, will regret to learn that he has been a patient in the Vancouver General Hospital for ten days. He is now convalescing at his home in Vancouver.

* * *

Mrs. William Young of Vancouver is the guest of her mother, Mrs. M. McGregor, Summit Over, for the holiday week-end. Mrs. McGregor also has as her guest Mrs. Harvey Boale of Vancouver.

* * *

Mrs. Harold Bray and her small son, who have been visiting her mother, Mrs. J. Peters, at Esquimalt, will leave at the end of the week for her home in Vancouver. Miss Marian Coultas, of Toronto, has arrived from the east to visit her grandmother, Mrs. Peters, for some time.

* * *

Victoria friends of both families will be interested in the following announcement from England: The engagement is announced and the marriage will take place in July, between Wyndham Ralph Madden, eldest scot of the late Rev. Wyndham Madden and of Mrs. Madden, Roslyn Road, Oak Bay, Victoria, and Kathleen Margaret, only daughter of the late Mr. Francis Wright and of Mrs. Musgrave, Mytten, Cuckfield, Sussex.

Miss Jean McLachlan entertained yesterday evening at a dinner, followed by bridge, in honor of Miss Constance Code, when the other guests included Miss Alice Code, Miss Isobel Hedley, Miss Philippa Luxton, Miss Betty Savannah and the Misses Isabelle and Margery Benson. Covers were laid at a table arranged with daffodils, Japanese plum blossom and yellow candles.

* * *

Among the guests registered at the Dominion Hotel are: Mr. R. F. Greig, Vancouver; Mr. Chas. E. Hargreaves, Vancouver; Mrs. C. Hargreaves, Vancouver; Mr. Geo. M. Mantor, Seattle; Miss E. Garrard, Tofino; Miss M. Aitkens, Gordon Head; Mr. and Mrs. Andrew Dickson, Indian Head, Sask.; Miss Winnifred Green, Vancouver; Mr. C. M. Stuart, Cadboro Bay; Mr. R. Wallace, Vancouver; Mr. F. E. Sloan, Vancouver; Mr. W. A. Walker, Vancouver; Mr. D. W. Cole, Port Alberni; Mr. D. C. Abrams, Seattle, and Mr. and Mrs. J. Collins, Sooke.

Mrs. Luke Humber of Topaz Avenue has left for Vancouver, where she will make an extended visit with her son-in-law and daughter, Mr. and Mrs. W. Ford-Kaye.

* * *

Mrs. Aubrey Kent, Niagara Street, who has been visiting for the last two weeks in Seattle as the guest of her brother-in-law and sister, Mr. and Mrs. Harold Trenchard, has returned to her home in Victoria.

* * *

House dances are always popular functions, and the members of the younger social set are looking forward with keen anticipation to the dance to be held at the home of Col. and Mrs. Lennox Irving, Foul Bay Road, on Wednesday evening next. The dance is being sponsored by Miss Jean Lennox and Miss Betty Bechtel, assisted by Miss Kathleen Wilson, and the proceeds will be handed over to the Canadian Red Cross for the carrying on of its peacetime work among settlers in the isolated communities and among disabled ex-service men and their families.

* * *

Mrs. Nora Edwards of the League of Women Helpers of Toc H, who arrived recently from headquarters in England, was the guest of honor at the reception and tea held at the residence of Mrs. A. P. Procter in Vancouver on Tuesday afternoon. Following tea, Mrs. Edwards, who was introduced to the many members and friends attending by Mrs. George H. Cowan, leader of the Vancouver group, gave a most interesting talk on the formation and aims of the movement which in a comparatively short time has figuratively encircled the globe.

* * *

Mrs. J. O. Cameron and Mrs. D. O. Cameron were joint hostesses at a delightful luncheon party at the former's home, "Roseboro," Moss Street, to-day in honor of Miss Doris Brown, an Easter bride-elect. Covers were laid for twelve at a table, whose decorations and menu were carried out in shades of yellow and green, combined with white, and dainty favors were presented to the guest of honor by the hostesses. The other guests included Mrs. Henry Walters (Portland), Miss Minna Therkaus (San Francisco), Mrs. George S. Brown, Miss Agnes Hood, Miss Mabel Brown, Miss Frances Lightbody and Miss Kaye Harte.

* * *

Miss Angela Davis, daughter of Mr. and Mrs. Harry J. Davis, who will leave with her father on Saturday for England, where she is to spend a year with her aunt, Mrs. Walter Pease, Moulton Hall, Yorkshire, was the guest of honor at a farewell tea given by Miss Marcia Prior at her home on St. Patrick Street yesterday afternoon. Daffodils in profusion were used effectively in the reception rooms and also on the prettily-appointed tea table, where Miss Daphne Pooley presided. Miss Prior's guests included: Misses Angela Davis, Barbara Studdert-Kennedy, Kate Parker, Daphne Pooley, Pamela Charlewood, Helen Schwengers, Laura Dunsmuir, Cynthia Johnson, Calla Goldsmith, Maisie Swan, Phyllis Pendray, Eileen Tomlin, Jean Gillespie, Jean Lennox, Kathleen Wilson, Molly Barber-Starkey, Frances Fraser, Anne Bapty and Marianne Fraser.

* * *

Miss Iris Wilcox was the convener of the very successful telephone bridge party held yesterday evening for the benefit of the funds of the Sunshine Inn, several hostesses entertaining in aid of the affair. Among those who were either playing or assisted were Mrs. H. T. Goodland, Mrs. T. M. Ling, Mrs. C. E. Laundy, Mrs. Howard Harman, Mrs. James Gray, Mrs. R. W. Gibson, Mrs. A. J. Fraser, Mrs. C. L. Harrison, Mrs. Zolotoohin, Mrs. A. B. Crump, Mrs. F. M. Brown, Mrs. Humber, Miss Coulter, Miss Beryl Nelson, Miss Alice Cotton, Miss Helen Forman, Miss Edith Wilcox, Miss Anne Innes, Miss Ursula Robbins, Miss Pamela Winslow, Miss Mary Martin, Miss Josephine Rithet, Miss Barbara Twigg, Miss Pamela Charlewood, Miss Kathleen Hall, Miss Audrey Lewin, Miss Kathleen Wilson, Miss Frances Hamersley, Miss Alyce Baines, Miss Margie Fraser, Miss Frances Musgrave, Miss Betty Bechtel, Miss Eleanor Heisterman, Miss Jean Lennox, Miss Rowena Horsey and Miss Louise Wilkerson.

GLACIER PRIEST TO ENTER CRATER

Hubbard to Study Icy Volcano on Seventh Expedition to Alaska

New York, April 13. — In quest of further volcanological, archaelogical and geological knowledge a seventh expedition will be made to Alaska next month by the Rev. Bernard J. Hubbard, a Jesuit, known as "the Glacier priest," he revealed after a lecture at Town Hall on his Alaskan explorations.

Father Hubbard, who is head of the department of geology at Santa Clara University, said preparations would be completed by May 16, when the expedition will leave Seattle for Alaska. It will return in August.

One of the major purposes of the expedition will be to study volcanic formations in the crater of Mount Veniaminof, which never has been explored. This crater is filled with ice, constituting a glacier twenty-five miles in area. In the centre of it is the smoking cone of the active volcano beneath.

The expedition also will excavate on various sites of prehistoric native villages of the stone age in the Aleutian Islands. The sites were discovered and marked on previous expeditions. A third major object will be to study the lessening eruptive activity of Mount Shishaldin, called "the Fujiyama of Alaska." Father Hubbard and his party were the first to climb this mountain, which they did last May, several months after it had been in active eruption.

Accompanying the priest on the expedition will be Prof. Roderick Chisolm of the department of mathematics at Santa Clara University; Edgar Levin, a post-graduate student in geology at Stanford University, and George Peterson, an Alaskan trapper and guide.

Chisolm and Levin will sail with Father Hubbard on the steamship Delwood of the Harris Cannery of Yuminak Island, Alaska, working their way as ordinary seamen. Peterson will join them in Alaska. The professor has been on five previous expeditions with the priest, and Levin and Peterson on one each.

FLAPPER FANNY SAYS:

Spring housecleaning is just one pane after another.

Everywhere—the call is for
Christie's PREMIUM SODA CRACKERS
Always crisp . . . always fresh . . . always pure . . . with a trace of salt that makes them "just right" to enjoy with soups, salads, cheese and "made" dishes.
In the better restaurants, where quality is insisted upon, Christie's Premium Soda Crackers are always chosen.
Christie's PREMIUM SODA CRACKERS

THESE SLIPS JUST IN—WHITE, PINK, SAND, $1.00
Phone G 5913 A.K. LOVE Ltd. LADIES' WEAR 708 View Street

Everything in Printing
DIGGON-HIBBEN LTD.

LADIES' POLO COATS WITH MILITARY AIR
"THE WAREHOUSE"
1110 Government St. Phone E 3514

News of Clubwomen

Primrose Lodge — Lodge Primrose will hold its business meeting on Friday, April 14, at 8 o'clock, in the S.O.E Hall.

Home Cooking Sale.—St. Louis College Welfare Association will hold a sale of home cooking in Spencer's on Saturday morning, when lemon pies will be a speciality.

Royal Bride Chapter—The regular monthly meeting of the Royal Bride Chapter will be held in the Union Bank Building on Saturday afternoon at 2.30 o'clock.

Y.P.S. Plan Hike.—The Knox Presbyterian Young People's Society held its usual weekly meeting in the church Monday. The meeting was opened by the president, Miss Louise Patterson. The devotional period was taken by Miss Isla Mitchell.

Three new members were admitted to the society: Miss Lauria Coldwell, Chr[illegible] Coutts and "Scotty" Marchison. [illegible]ns were made for a hike to be held on Good Friday; any members wishing to go get in touch with Gladys Acreman for information. Plans were also made for members to meet at the end of Mount Tolmie street car to attend the sunrise service. At the close of the meeting, James Gibb gave a very interesting talk on "The Oxford Group Movement." Refreshments were served later by the social committee: Misses Agnes Stevenson and Margaret Roe.

H.M.S. Resolution I.O.D.E.—Owing to the absence of the regent, Mrs. Clifford Collison, through illness, Mrs. Sydney Oliver, first vice-regent, presided at the regular meeting of the H.M.S. Resolution Chapter Tuesday evening at the home of Mrs. Stuart Kenning, Central Avenue. A standing vote of sympathy was given Misses Doris and Marjorie Holmes in the death of their mother, Mrs. A. Collquhoun Holmes. Mrs. Andrew Mackenzie was appointed delegate to the annual provincial meeting at Vancouver. Mrs. Sydney Oliver, in the absence of the regent, will convene the daffodil tea to be held at the home of Mrs. Crow Baker, 63 Gorge Road, on Saturday, April 22. Miss Jean MacLaren, second vice-regent, and Mrs. A. Watson will sell candy, and Mrs. C. Clark will be in charge of the plants. It was announced that the Gorge bus and jitney will stop at the gate. Tea will be served from 4 to 6 o'clock.

MD LIMITED
It's Painless
You too have noticed how unsightly hair growths rob a person of that very desirable quality—natural charm. Do not let ugly superfluous hair mar your attractiveness also. It is so unnecessary when the scientific M.D. method removes unsightly hair growths painlessly and permanently. Call for a consultation; there is no obligation. You will be received courteously by lady attendants.
Completely Private
The MARTON-DERMIC LABORATORIES
612-613 Sayward Bldg. Victoria, B.C.
Also at 216 Vancouver Block (Opp. Hotel Vancouver)
Without obligation, please send copy of booklet: "Permanent Freedom from Unwanted Hair."
NAME .....
ADDRESS .....

Smart Bridge Prizes
Exquisite China is ideal. Let us show you our selection.
WEILER'S
Specialists in China and Glass
921 Government Street

How About Your Face on Easter
Keep your skin healthy by washing it using Baby's Own Soap with warm water—rinsing well and drying perfectly. It's far better to keep your skin well than to be obliged to seek the shelter of cosmetics to hide its defects.
The delicate and lasting fragrance of the skin-soothing lather of Baby's Own Soap adds to the pleasure of its use. 10c in individual cartons.
"Best for You and Baby Too"

B.C. ELECTRIC
Sulphate of Ammonia
For a Velvety, Weedless Lawn
5 lbs. .....40¢
10 lbs. .....60¢
25 lbs. $1.00
50 lbs. $1.50
100 lbs. $2.50
Free Delivery Phone G 7121
B.C. ELECTRIC

SOCIAL, PERSONAL AND HOME INTERESTS

MINISTER IN LOVE TANGLE

Springfield Pastor Suspended By Church; Wife's Reconciliation Attempt Useless

Springfield, Mo., April 13.—The slight, blue-eyed wife of Rev. Sharon Inman faced life without bitterness to-day after losing a desperate gamble for her husband's affections.

Her experiment of inviting into her home her rival, Ezia Holdridge, twenty-year-old blonde, in the hope of winning back her husband's love, ended yesterday when she saw Inman and the girl trudge away down the highway toward Joplin, Mo. She bade them goodbye after taking them to the highway in her car.

The thirty-five-year-old minister, pastor of the Cave Springs Presbyterian Church near here, was suspended by church officials, who reported he appeared before them and admitted his love for Miss Holdridge.

"It was a good deal my fault," Mrs. Inman told interviewers. "I thought—I hoped, that she would see me, and the child and our home, and give him up. But nothing did any good."

NEW HOSPITAL FOR CHILDREN

Vancouver, April 13.—Contract for construction of a new hospital has been let by the board of directors of the Crippled Children's Hospital to the firm of Baynes and Horie. The price is $36,424, and it is expected construction will commence before the end of this month.

The institution, which will replace the present rented quarters at Marpole, will be erected on a new site, three and a half acres in extent, just south of the Langara golf links and overlooking the Fraser River.

Members of the Langford Women's Institute are invited to attend a silver tea and antique display at the Colwood Hall Wednesday afternoon, April 19, under the auspices of the Colwood Women's Institute.

Through the generosity of the Langford Community Association free vegetable seeds and seed potatoes can be obtained by anyone in the district by applying to H. G. Baynes at Langford Lake auto camp.

OLD-TIMER OF NANAIMO DIES

Mrs. Harry Shepherd Passes Away After Forty-six Years in Island City

THE LATE MRS. SHEPPHERD

Nanaimo, April 13.—Mrs. Ann Shepherd, wife of Harry Shepherd, passed away at the family residence, Nicol Street, yesterday afternoon, following a short illness. Mrs. Shepherd was born in Durham, England, and came with her husband to Nanaimo in 1887, residing in that city ever since. They were married in Newcastle-on-Tyne in 1882 and celebrated their golden wedding only last year.

Besides her husband, she is survived by six sons, John, Harry, William and Nelson of Nanaimo, Watson, Alberni, and Walter, of the provincial police staff at Williams Lake; two daughters, Miss Rhoda at home, and Mrs. Hackwood, of Nanaimo. The funeral will take place from the Jenkins Limited Undertaking Parlors on Saturday at 3.30 o'clock.

Your Baby and Mine

By MYRTLE MEYER ELDRED

Are you perplexed by some phase of baby's feeding or behavior? Mrs. Eldred will be glad to help you. Write her in care of this newspaper, enclosing a self-addressed stamped envelope with your letter.

MINIMUM AND MAXIMUM FORMULAS ARE CHECKS TO POOR FEEDING

It is impossible to be dictatorial about feeding formulas. We must never ignore the individual baby, for his response to any feeding formula is the indication of its success. The most anyone can do is to suggest the minimum formulas which will maintain baby's weight and provide sufficient protein for his growth needs. Then one may state the maximum formulas beyond which the mother should not go or risk overfeeding.

THE LEAST AND MOST

The least milk with which a baby can maintain weight and satisfy his protein needs is one and one-half ounces for each pound of weight. A fourteen-pound baby would require twenty-one ounces of milk daily. If this minimal amount does not satisfy baby's appetite or contribute to a good gain in weight, it may be increased to two ounces of milk for each pound of weight of twenty-eight ounces per day, the maximum figure. Baby may want or even need twenty-eight ounces of milk daily, so that his own particular formula should be what he accepts willingly and digests readily, an amount between twenty-one and twenty-eight ounces.

All formulas need water. The baby's fluid needs are larger than the maximum quantity of any milk formula, so boiled water is added to the boiled milk to satisfy these fluid needs.

AMOUNT OF FEEDINGS

This fourteen-pound baby might want six ounces at each of five feedings, so that nine ounces of water should be added to the twenty-one ounces of milk. He might want six-ounce feedings daily instead of five, or he might prefer five seven-ounce bottles. Only baby's appetite determines the size of his feedings. Ordinarily, an infant weighing fourteen pounds will be from four to six months old, and will be satisfied with formulas that range from six to eight ounces at each feeding.

The sugar requirements for any milk formula are about one ounce for the ten-pound baby, and one and one-half to two ounces for the baby weighing from twelve and fifteen pounds. After that there is no increase.

Let the mother keep in mind that baby needs at least one and one-half and not more than two ounces of milk for each pound of his weight. He needs at least four feedings daily and seldom more than six. He never needs more than thirty-two ounces of milk in any one day, and with water and sugar the largest formula is forty ounces and no more. This allows for five eight-ounce feedings. These are the guide lines by which we manipulate standard formulas to meet the growth and appetite needs of all babies.

YOUR CHILDREN

by Olive Roberts Barton

© 1931 BY NEA SERVICE, INC.

WHEN YOU MAKE PROMISES TO CHILDREN, KEEP THEM

Teddy couldn't sleep. He lay there in the dark, his eyes wide open, thinking. He was trying to puzzle out something his mother had said.

By and by she looked in. "Asleep?"

"No," came a subdued little voice.

"Well, turn over now and close your eyes. You'll have to get over being disappointed."

"I'm not dis-appointed."

"Then what's the matter?"

"Nothing."

"That's a good boy!" she kissed him and fixed the covers.

The door closed and he was in darkness again. He lay very quietly but he didn't sleep.

The little boy was wondering about things. Why he was promised something that made him so very happy and then suddenly told that the promise couldn't be kept.

BEYOND HIS REASON

He wasn't old enough to reason in abstracts. To-night a very concrete problem was bothering him. He had never seen the moon at night. He always went to bed at 6, except last summer, when 7 was the hour.

The moon often had looked down at him in broad daylight—a whitish disc in a pale blue sky—but he had never seen the great golden plate on a velvet background like the pictures in his books. He had never seen even half a plate or even a saucer. At least, not since he had begun to take an interest in things celestial as well as those terrestrial.

To-day someone had spoken of the beauty of the moon last night. To-night it was to be full.

"I want to see the moon!" he had announced suddenly.

The family gasped. "It was true!" they looked at each other. "Teddy had never seen a great big round full moon!"

So his mother promised him he could stay up to see it. Then she thought about it rising an hour later. That wouldn't do at all! No, Teddy would have to go to bed on time. She tried to explain. He couldn't understand. He had been promised, and that to him was enough.

A PUZZLING QUESTION

Now he lay wondering why little boys could have promises made to them broken so easily. He wanted so to see the moon.

Downstairs he heard voices, the radio, doors closing, laughter, feet running up and down stairs. They had forgotten the boy and the moon and the promise. And it was all so important to him.

The harder he tried to think the wider awake he became.

He sat up in bed finally and watched the curtains blowing at the window. And then between the two houses across the way an enormous golden ball hung directly in his line of vision. The moon! He sat and stared and then leaped out of bed and hung on the window sill.

The moon seemed to say "I'm on your side. I fooled them all. Here we are—now take a good look; then be a good boy and go to sleep."

Teddy finally went back to bed and instantly to sleep. He was satisfied now. To-morrow broken promises would not exist—perhaps. At least not this one.

"Queen of Diamonds" Dies in London

London, April 13.—England's "Queen of Diamonds," the former Leam Barnato, recently divorced from Carlyle Blackwell, former film actor, died suddenly to-day.

She was sister of Woolf Barnato, millionaire racing motorist, and daughter of the late Barney Barnato, associate of Cecil Rhodes in the development of South African diamond mines.

Indians in Alberta cultivated 51,103 acres of land last year and produced nearly 600,000 bushels of grain.

AUNT HET

By ROBERT QUILLEN

"Jane thinks ever' proposal she gets is serious, but no man but a dunce pops the question in earnest unless he's dead sure the answer will be yes."

(Copyright, 1933, Publishers Syndicate)

IT'S LIVER THAT MAKES YOU FEEL SO WRETCHED

Wake Up Your Liver Bile and Get A New Lease of Life. No Calomel Is Necessary.

For you to feel healthy and happy, your liver must pour two pounds of liquid bile into your bowels, every day of your life.

Without that bile, trouble starts promptly. Your food just won't digest the way it should and your bowels are sluggish. Food decays inside you and your entire system is undermined by this poisonous waste matter. You have Indigestion—the discomfort of gas, bloating, heartburn and sourness. You are prey to headaches. Have a tongue like cotton-wool, a nasty taste in your mouth, bad breath and ugly skin. You haven't anything like the pep a healthy person should have. In fact you are generally wretched.

How can you expect to clear up a condition like this completely by taking mere bowel-movers like salts, mineral water, oil, laxative candy or chewing gum, or roughage? They can't wake up your liver bile!

Avoid calomel (mercury). Buy yourself a box of old reliable Carter's Little Liver Pills. All vegetable, sure, gentle, safe. They'll wake up your liver without upsetting you. Bring back the glad-to-be-alive feeling, once more.

Don't waste your money on substitutes. Be definite. Ask for Carter's by name and get them. Look for the name, Carter's, on the red label. 25c at all druggists. 47

Better Than Ever!

A New Improved Cleaner That Represents an Outstanding Value

At the Low Price of

$49.50

TERMS MAY BE ARRANGED

The ROYAL PRINCESS Electric Cleaner

Liberal trade-in allowance for your old electric cleaner.

FREE!

With each Royal Princess we will give absolutely free an

Electric Floor Polisher

(As Illustrated)

Present Royal owners may purchase the electric floor polisher for only $12.50.

PHONE G 7121

B.C. ELECTRIC

APPLIANCE STORES

Douglas Street Langley Street

Send Your Felt Hats to NEW METHOD LAUNDRIES LTD. PHONE G. 8166

THIS YEAR

Serve this finer ham

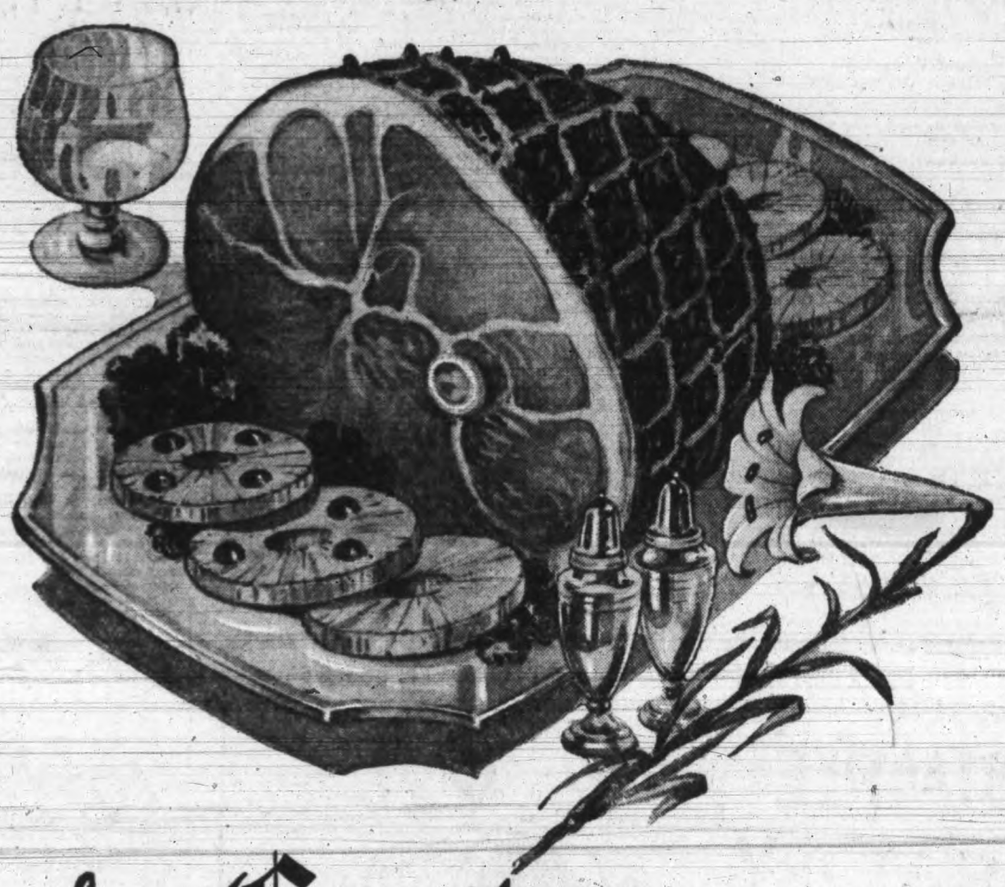

CLIP OUT THESE INTERESTING NEW RECIPES

Now that Swift's Premium Ham is "Ovenized" every cut gives extra satisfaction! You'll find the new "Ovenized" goodness in the butt end, the shank end, or the centre slices of the ham.

for BREAKFAST

Broil fairly thin slices of Swift's Premium Ham in hot oven or on grill until crisply brown, turning each slice once. This method brings out fully the rare new "Ovenized" flavour. Add a few drops of sauce if desired. *Note.*—If you pan fry, don't allow Premium Ham to remain in fat after it is browned.

for EASTER DINNER

The butt half of an Ovenized Premium Ham baked, served with fried pineapple rings decorated with maraschino cherries and garnished with parsley. As an alternative dressing you can serve fried (partially ripe) bananas, topped with red currant jelly. Or you can spread a thick slice of Premium Ham with peanut butter and mustard, cover with milk and bake in oven until thoroughly done.

Buy with confidence where you see this seal

PARTICIPATING DEALER — TAKE ADVANTAGE OF SWIFT'S Easter Specials — SWIFT'S PREMIUM HAM — SWIFT'S PREMIUM BACON — Ovenized

So that you may readily identify stores carrying the *genuine* Premium Ham and Bacon, Swift's have supplied their dealers with a display featuring the seal shown above and a replica of this advertisement.

Such stores maintain Swift's own standards of quality and cleanliness. They are reliable shops to deal with. Patronize them with confidence. Ask for today's low prices on Swift's Premium Ham and Bacon.

for Easter...

Across thousands of Easter dinner tables this week-end will pass flattering comments on the delicate *new* goodness of that famous old dish—Swift's Premium Ham. And it won't simply be complimenting the hostess . . . because the exclusive new Swift method called "Ovenizing" *has* made Premium better in four remarkable ways: The *flavour* is finer . . . a matchless blend of "tang" and "mildness". It is much more *tender*, yet *firmer* at the same time. Richer *colour*, too. Every home can enjoy Swift's Premium at today's economical prices. Order promptly from your dealer to avoid disappointment.

But be sure you get the *genuine* Swift's Premium . . . with the name Swift repeated down the length of the ham. Remember, only Swift's Premium Ham is "Ovenized." Ask for it by name.

DEFINITELY BETTER IN FOUR WAYS

. . . because of an exclusive Swift improvement in smoking.

FINER FLAVOUR from end to end; you notice it instantly

MORE TENDER: In shank and butt ends as well as in centre slices

DELICATELY PINK: Even its color is a point of distinction.

FIRMER: It saves loss in cooking

Swift's Premium Hams and Bacon

NOW Ovenized ...SMOKED AN IMPROVED WAY IN OVENS

"SALADA" TEA DOWN 10c a lb.

SAME FINEST QUALITY

BROWN LABEL NOW 25c ½ lb.

"The Tangle"

A Novel by

H. LAWRENCE PHILLIPS

Author of "Cap'n Benny" and "A Friendless Millionaire"

"Look here, Inspector," called Manson, pointing to the marks on the woodwork.

"Phew! a jemmy; then it is burglary!" the Inspector commented.

"Looks like it; but what was locked up so carefully? See, the lock is a Chubb," replied Manson, as he endeavored to get the door open. It had stuck in some way, and he had to insert the blade of his knife and use some force before he succeeded. But when he had done so, and the cupboard at last was opened to reveal its contents, both he and his companion uttered an exclamantion of surprise!

CHAPTER VI

The cupboard exhibited a similar condition of disorder to that which was observable everywhere. Clothes taken from their pegs and shelves were tossed aside anyhow, as though they had been hastily inspected and as hastily dropped. It was not this, however, that surprised the two men; it was the fact that all the garments were masculine ones!

"Miss Debnam seems to have collected a thorough-going man's outfit," was the Inspector's comment. Manson preserved a perplexed silence, and his boyish-looking face took on a fresh appearance, that made one realize that there was much more in the man than appeared on the surface. He removed the garments one by one in a methodical manner, studying each one carefully, and growing more and more thoughtful in the process.

"I think," he remarked at last," that it will be well to take careful note of the cut and color of these things; you might find it useful later on."

The Inspector looked an inquiry.

"Oh, it's only an idea of mine. But you can do that later; we'll go off into the other rooms and see what they have to tell us."

They found Mrs. Chubb waiting patiently on the landing, and asked her to point out Mrs. Lisle's room. This proved to be on the opposite side, and they quickly entered it.

Here was all the femininity that they had missed in Miss Debnam's room, and both men felt a choke of the throat as they remembered that the creator of this daintiness lay dead—murdered—in the next room. But the destructive hand of the murderer had been more active than ever here—the room was littered with the clothing and other belongings of the dead woman. As in the other room, the drawers had been turned out, and their contents left on the floor. The doors of the wardrobe were wide open, and the dainty frocks hung there tossed carelessly out; the bedclothes were all disarranged, and pillows and mattress slashed open; and the contents of the cupboard lumped on the floor.

"It must have been a madman at work!" exclaimed the Inspector, aghast at the sight.

Manson was regarding thoughtfully a little heap of white powder scattered on the floor.

"Evidently Mrs. Lisle helped Nature with her complexion," said the Inspector, with a badly-timed attempt at jocosity.

"Yes, but why?" began his companion, half to himself. He picked up the glass jar which had evidently held the powder, and after a small search in the litter found the cover.

"A screw top, you see!" he remarked, as he fitted it in position.

"Yes, yes, anyone can see that; but what then?"

"That's rather a big theory to build upon such a small foundation, isn't it?"

"Remember the jemmy marks in the other room, and consider them in connection with these other facts," responded Manson, setting down the jar, which he had been handling very carefully, and fumbling in his pockets. He produced at last a small but powerful magnifying glass, and taking the jar up again with the same care, he carefully examined it all over, and then said, with a sort of quiet exultation, "And I think, moreover, that our friend wore gloves; look at the jar through this glass—be careful how you handle it."

Some of the powder was on the outside of the jar, and Ritter saw there the marks to which Manson had called his attention.

"It looks like it. I take it that they are not the marks made by Mrs. Lisle using the thing when she had her gloves on."

"Much too big for that, I fancy."

"I suppose that you are right," said the Inspector, with a sort of grudging acquiescence; "but anyway, I don't see that it gets me much 'forrarder."

"Let us examine the other rooms. I fancy that we have not yet learnt all that this house has to tell us."

The examination of the other rooms produced disappointment, for they were unfurnished, and contained nothing beyond some boxes and packing cases. Manson looked disappointed, but without making any remark led the way downstairs.

Here the dining-room and domestic offices were subjected to a minute search which rendered the Inspector rather impatient.

"What are you taking so much trouble about? I think that we have gone over the place carefully enough. I had better make out my report for my Chief, and can't waste any more time."

They were standing in the hall as he spoke, and Manson was looking around in an abstracted kind of manner.

"Well, get on with it if you like, only I should like to moon around a bit longer. By the way, can you get hold of any tracing paper?"

"Tracing paper?" began the puzzled Inspector.

"Aye. I want to get those marks registered. And I think you had better arrange to have them carefully photographed as well. They are rather important, though I can't for the life of me understand their meaning. If they were only a man's print it would be a fairly easy guess, but the woman's beats me," Manson concluded, rubbing his curly head in a perplexed manner.

The Inspector was preparing to go when Manson, who had been gazing around, his face still wearing the look of perplexity, exclaimed suddenly—

"Let me have your tape measure."

The Inspector looked surprised, but handed it to him in silence, and his companion, giving him one end, began to measure the width of the hall, and, jotting down the figures, took the wondering Ritter into dining-room and drawing-room, subjecting them to the same process.

"Now come upstairs," commanded Manson.

Entering the two bedrooms with his companion, he ran the tape from the wall opposite to the cupboards to their depths, again noting the figures; and comparing them with those of the ground floor, he uttered a cry of satisfaction.

"I wondered if that was it," he exclaimed.

"If it was what?" asked Ritter, completely in the dark.

"There is a difference of three feet in the two totals."

"What then?"

They were in Mrs. Lisle's room as they spoke, and Manson began clearing out the cupboard, which was a fairly deep one.

"I think that the difference lies behind that," he said, pointing to the panelled back.

The Inspector grasped his meaning and whistled.

"A secret cupboard?" he asked.

"I think it very likely," was the answer of Manson, as he tapped and probed the woodwork, searching carefully every inch.

Ritter watched the process attentively.

"It does not sound hollow to me."

"Nor to me. But I intend to look behind. Run your fingers over this." Manson pointed to the beveling, and the Inspector felt around it.

"It isn't a close fit, is it?" he agreed.

"No, but I can't find out how it opens. It must slide into the wall, I fancy."

(To Be Continued)

Sister Mary's Kitchen

By SISTER MARY

Perhaps there is no time of year when the appetite is so jaded and in need of healthful stimulants to a natural hunger as in the spring time.

The foods which were perfectly legitimate for us to eat when we needed energy for resisting cold should be put aside and fruits, vegetables, cheese, eggs and fish used in abundance.

Tart foods such as grapefruit and rhubarb are especially desirable since they have a tendency to whip the appetite into action. Pickles, usually considered indigestible and taboo, are found valuable for their piquancy and appetite provoking qualities.

Lemon sauces, tartar sauces and horseradish sauces whet the appetite and food value to the meal.

Foods rich in iron will do much to overcome "spring fever" and should be used freely.

WATCH YOUR IRON SUPPLY

A study of many dietaries shows them to be lacking in iron, carefully selected though they may be. Too little iron in blood and tissues causes them to misbehave. The external indications of this internal "misbehavior" are apparent in poor color, listlessness and lack of vigor—"spring fever."

Spinach has the highest iron content of any of the vegetables and, of course, is rich in vitamins, but there are other spring vegetables that are splendid sources of mineral salts and vitamins.

Dandelion greens, beet greens, mint and asparagus are in season and offer variety.

Radishes, spring onions and carrots are valuable raw foods and should be used frequently.

ENDIVE SPRING FAVORITE

Endive with its slightly bitter taste is relished at this time of year and new cabbage with a lemon dressing is preferred to the rich cream dressing of the winter months.

Fruits and vegetables must be relied upon to furnish the necessary iron grams and keep the body "fit." Bulky foods that will give the digestive tract its much needed exercise are essential. Nearly all fruits and vegetables are mineral rich foods and have a decided tonic-like effect.

TO-MORROW'S MENU

Breakfast—Orange juice, cereal cooked with figs, cream, crisp toast, milk, coffee.

Luncheon — Spring soup, croutons, rice cream pudding, milk, tea.

Dinner—Baked bluefish with stuffing, creamed celery, grapefruit and green pepper salad, diplomatic pudding, milk, coffee.

MRS. ROOSEVELT FALLS IN MUD

Associated Press

Washington, April 13.—Mrs. Franklin D. Roosevelt was thrown into a mud puddle in Potomac Park early to-day when her horse slipped. She was not injured. As the wife of the President described it later: "I slid off very gracefully right into the mud."

GOOD FRIDAY RADIO MUSIC

TO-NIGHT

8.00—Columbia Symphony Orchestra—CBS-KOL network.
8.15—Symphony orchestra under Alfred Hertz playing Good Friday music—KOMO.

TO-MORROW

Morning

8.00—Nance O'Neil, leading U.S. emotional actress, playing leading role in Maeterlinck's "Mary Magdalene"—NBC-KPO.
12.00—Services commemorating the Three Hours of Agony of Christ, from St. James Cathedral, Seattle—KOMO.

Afternoon

12.45—Alexander Semmler playing J. S. Bach's French Suite in D Minor and other numbers—CBS-KOL network.
1.00—Good Friday programme of appropriate music—KJR.
1.30—Sir John Stainer's "Crucifixion"—KJR.
4.15—Mrs. Bradford Norman Jr., society leader, on "Music Is My Hobby" series—KOMO.
5.15—The Modern Male Chorus—CBS-KOL network.
6.00—"Crash," First Nighter drama—KOMO.
6.30—"The Seven Last Words of Christ," with the Chicago a Cappella Choir—KOMO.
7.00—Soloists with Channon Collinge and the Cathedral Choir in "The Seven Last Words of Christ"—CBS-KOL network.
8.00—Nino Martini, tenor, and the Columbia Symphony—CBS-KOL network.
9.00—"The Seven Last Words of Christ," by the Brahms Choirs of Toronto—CNRV.
10.15—"The Terrible Meek," C. R. Kennedy's Good Friday drama—KFI.

On the Air

CFCT, Victoria
To-night

6.00—Modern Melodies.
6.15—Uncle Billy.
6.30—The Hour of Sunset.
7.30—Travel talk—Capt. Westmacott.
7.45—George Read at the piano.
8.00—Musical Miniature.
8.15—Uncle Billy.
9.30—Colonist news flashes.
12.00—Midnight Broadcast Club.

To-morrow Morning and Afternoon

8.00—"Good Morning."
8.15—Timely Topics—Dr. Davies.
8.30—Request programme.
11.30—Bert Zala, pianist.
11.45—Request programme.
12.00—Melody Time.
12.15—"Has every eye a blind spot?"
12.20—Musical Miniature.

KOMO, SEATTLE
To-night

6.00—Captain Henry's Show Boat.
7.00—Lucky Strike Dance Hour.
8.00—Amos 'n' Andy.
8.15—Standard Symphony Hour.
9.15—Howard Thurston, the Magician.
9.30—Fireside Hour.
10.00—News flashes.
10.15—Ghost Story.
10.30—Hotel Mark Hopkins Orchestra.
10.45—Hotel Mark Hopkins Orchestra.
11.00—Ambassador Hotel Orchestra.
11.30—Organ concert.

To-morrow Morning and Afternoon

6.55—Inspirational services.
7.00—Organ concert.
7.30—Happy Jack.
7.45—Pair of Pianos.
8.15—Jack and Patsy.
8.30—Crosscuts from the Log of the Day.
9.00—Smackout.
9.15—The Buckaroos.
9.30—Arion Trio.
9.45—Bonnie and Jack.
10.00—The Observer.
10.15—Electrical Transcription.
10.30—Woman's Magazine of the Air.
11.30—Borden programme.
11.45—Club Minutes.
12.00—"Three Hours Agony Service" from St. James Cathedral.
3.00—Melody Mixers.
3.45—South Sea Islanders.
4.00—Resume of the evening's broadcast.
4.03—Grand Terrace Cafe Orchestra.
4.15—Music Is My Hobby.
4.30—Concert ensemble.
4.45—Cowboy Tom.
5.00—Charles Hart.
5.25—Listerine programme.
5.30—Little Orphan Annie.

JORDAN RIVER

The badminton tournament held here Saturday evening resulted in a win for J.B.A.A., the score being 13 to 4. Following were the players:

J.B.A.A.—Misses Cheer, Saunders, Butterfield, Newman and Mrs. Thomas and Mrs. Foote, Messrs. Semple, Dillabough, Francis, Scott, Thomas and Mann.

Jordan River—Mr. and Mrs. F. Turcotte, Mr. and Mrs. A. Sjoberg, Mr. and Mrs. A. Ternan, Mrs. H. G. Rough, Miss A. Walker, J. M. Elliott and A. Walker.

Refreshments were served following the games at the B.C.E. social hall, with a short dance afterwards. A number of the Victoria players' friends attended the tournament and dance, among them being Mr. and Mrs. E. Saunders, Miss Helen Saunders, Mr. and Mrs. Lane, Mrs. Logan, Miss M. Sparks and others.

F. Turcotte spent a day or two in Victoria last week.

Miss L. Ormond visited relatives in Victoria last week.

Miss Helen Schwengers and Mrs. Trotter of Victoria visited in Jordan River Saturday.

Mrs. Chas. Sorenson of Port Renfrew, spent a few days here recently with her brother-in-law and sister, Mr. and Mrs. C. Martinson. She returned to Victoria Sunday with her son-in-law and daughter, Mr. and Mrs. R. Jones, who were week-end visitors.

Gordon Lyall is staying here for a couple of weeks with his relatives, Mr. and Mrs. R. G. Gordon.

Uncle Wiggily and the Dog's Bone

By HOWARD R. GARIS

"Do you think it's dry enough now?" asked the spotted dog as he looked at the gobs of mud which Willie the Worm had plastered all over him. "Take a look, Uncle Wiggily."

So the rabbit gentleman took a look at the dog who was very funny, indeed, all covered with mud to hide his spots, and then Uncle Wiggily twinkled his pink nose and said:

"I shall have to brush the mud off one of your spots to see if it is dry enough to come off easily and take the spot with it."

"Please do that," barked the dog. "And," he went on, "I do hope I get rid of my spots."

"Willie said you would," spoke Mr. Longears. "And that little worm boy always tells the truth. Well, we shall soon know."

So the rabbit gentleman carefully brushed the dried mud off a spot on the dog's side, a place where the dog, whose name was Rover, would have found it hard to reach himself with either leg. And as the dried mud dropped off in a sort of powder, Rover asked:

"Is the spot gone?"

"It certainly is," said Mr. Longears. "There is no spot here."

"Try another place," barked Rover, so excited that his tail went around in a circle like a Fourth of July pinwheel, instead of wagging from side to side or up and down. "Oh, what joy if all my spots are gone" he chuckled happily.

And, surely enough, beneath that mud another spot had gone. Then the dog began rolling over and over in the grass, wiping off all the dried mud, and when he had finished he was no longer a spotted dog but plain colored; sort of brown, like a pancake.

"Oh, what a lovely color I am!" barked the dog as he looked at himself in a spring of clear water, like a mirror, near the mud puddle.

"Willie the Worm was right," said Uncle Wiggily. "He told you he would get rid of your spots for you and he did."

"Yes, he did," said Rover. "And I am very thankful to him. If he were here I would thank him." But Willie the Worm had crawled away.

As I told you in the story before this, Uncle Wiggily had met Willie the Worm when Charlie the Rooster was trying to catch the crawling chap. Uncle Wiggily made Charlie promise not to bother Willie any more and then along came Rover who wanted to get rid of his spots.

Willie said by plastering the spots with mud, waiting for it to dry and then brushing it off, the dog's spots would disappear. And that's just what had happened.

"I suppose you are very happy now, Rover, since you are no longer spotted," said Uncle Wiggily as he and the dog walked along together.

"I am very happy," barked the dog. "There are only two things that I want now. One is to be striped like a zebra in a circus and the other is to find a juicy bone, with a hole in it, to gnaw."

"I don't see what good it would do you to gnaw a hole," said the rabbit gentleman, laughing.

"I don't want to gnaw the hole," spoke Rover. "But a bone with a hole in it is the best kind to gnaw when I am hungry. I am hungry now, so I would like a bone of that sort."

"I think," said Uncle Wiggily, twinkling his pink nose again, "that it will be easier for you to find a bone than it will to become striped like a zebra in the circus."

"I guess so," said the dog. "It was easy, with the help of Willie the Worm, and his mud, to get rid of my spots. But it isn't going to be easy to get stripes in place of the spots. As you say, it may be easier to find a bone. Do you know where there is one?"

"Not exactly," said the rabbit gentleman. "But I'll help you look for one. Come on. I may find an adventure or a carrot."

"They aren't the same, are they?" asked the dog.

"Of course, they aren't," chuckled Mr. Longears. "A carrot is something I eat as you gnaw a bone. An adventure is something jolly that happens to you."

"Well, let's go look for my bone, if you don't mind," barked the once spotted dog. "And then I'll help you look for an adventure and a carrot. I don't much care for carrots myself, but they are good in soup. And, speaking of soup, a bone is very good for that."

"So Nurse Jane has often said," spoke Mr. Longears.

Then he and the dog who was once spotted set off over the fields and through the woods to look for a bone. They had not gone very far before, all of a sudden, the dog began to sniff and to snuff and he pointed with one paw like a bird dog, and said:

"I smell a bone! Look! I see a fine, dandy, juicy bone with a hole in it under that bush. Come on! Help me get it!"

And just then something happened. I'll tell you about it to-morrow night when the story will be Uncle Wiggily Helping the Bob Cat. And please ask the cake of soap to hold an umbrella over the goldfish when it takes a bath to keep it from catching cold.

(Copyright, 1933, by H. R. Garis)

SCOUT NEWS

There will be no first Langford Wolf Cub meeting held this week.

All members of the first Langford Scout Troop are requested to meet at headquarters Friday at 9.30 o'clock for a day's hike. Uniform should be worn and staff taken by each Scout, also lunch, cooked or uncooked.

Hudson's Bay Company.
INCORPORATED 2ND MAY 1670.

For Saturday's

Easter Shopping News

At "The Bay"

See To-morrow's Paper

HAS FINE TALENT

—Photo by Steffens-Colmer

LESLIE JORDAN

young violinist and violist of Victoria, whose playing was highly commended by York Bowen, adjudicator at the Musical Festival last week and stamps him as one of the city's most promising musicians. Leslie received 89 marks in the intermediate violin solo class and was awarded the first prize medal after a splendid adjudication by Mr. Bowen. Laurels won and shared in by Leslie during the last festival include The Times Printing and Publishing Co. Cup for highest marks in all violin solo classes, the Sprott-Shaw School Scholarship for highest marks in string or wind classes, the Fletcher Bros. Cup for highest marks in all instrumental solo (tied with Pearl Thomas), the R. W. Mayhew Cup for highest marks in junior violin duets (with Fay Ockenden), two first-prize medals for heading the intermediate violin and senior viola classes, the Little and Taylor Shield (as a member of George J. Dyke's string ensemble), and the Kola Levienne Cup (as a member of the Christ Church Cathedral String Orchestra). He is the son of Mr. and Mrs. F. B. Jordan, 1158 View Street.

SENATE PASSES BILL

Ottawa, April 13 (Canadian Press).—The Senate yesterday gave third reading to the bill to amend the Criminal Code with respect to firearms, the bill amending the Penitentiaries Act and the bill amending the Royal Canadian Mounted Police Act.

The infectious poultry disease known as pullorum, or previously as bacillary white diarrhoea, is being eleminated in New Brunswick through testing flocks for reactors and statistics show that, where in 1928 over 14 per cent of the birds were reactors, in 1932 only 1.20 per cent had the disease.

high grade of alpha cellulose, used in the manufacture of cellophane and rayon fabric, can be made from aspen, according to recent experiments.

SUPPORT FOR FARMERS URGED

Canadian Press

Ottawa, April 13.—Cancellation o debts in not the way out of presen economic difficulties, according to Hon Charles Dunning, former Liberal Min ister of Finance of Canada, who yester day addressed a luncheon club here.

The relationship between debtor an creditor, he said, was like an electri cirgult where the touch of a butto would affect every part of the wire State interference with contractua obligations would produce terrific dis ruption of Canadian economic life an would affect every person in the Do minion.

Restoration of the purchasing powe of the primary producers was the firs step that must be taken toward re covery. One-third of the population o Canada, not including the carriers, de pended for a living on the productio of commodities for outside markets, h said. Consequently Canada was vitall concerned in any international actio regarding price levels.

Mrs. C. R. Woodin Dies in New York

Associated Press

New York, April 13.—Mrs. C. R Woodin, eighty-six, mother of Unite States Secretary of the Treasury Wil liam H. Woodin, died early to-day a the Woodin home here.

The Niagara Gorge, which is some times called the "geological clock," i about 25,000 years old.

Willie Willis

By ROBERT QUILLEN

"I ain't in love any such thing. I just carried her books home, an' teacher's been after me a long time to clean my fingernails anyway."

(Copyright, 1933, Publishers Syndicate)

•TESTED RECIPES OF TEMPTING INTEREST•

SIMPLE SAVORY

Start with sausages...

Sausages, sliced onions, canned tomato soup. Place in baking dish the required number of sausages, previously browned with onions and a cup (or less) of tomato soup. Season and put on to cook while you mix the following: 1 cup flour, 1 teaspoon baking powder, ½ teaspoon salt, ¼ teaspoon Colman's Mustard, 1 egg, 1 cup milk. Beat this mixture well and pour over the partially cooked sausages. Bake until nicely browned—and there you are.

A really delicious and nourishing luncheon for four people—at reasonable cost. Simple Savory makes possible a real economy in the family food budget. And its flavour, so subtly appealing, will be the cause of much favourable comment—provided you have not overlooked that ¼ teaspoon of Colman's Mustard in the recipe.

Colman's D.S.F. Mustard

AIDS DIGESTION

SIDE GLANCES By George Clark

"All day long, nothin' but beer kegs! I'm gettin' sick and tired of it!"

Uncle Ray's Corner

Wonders of the Heavens

THE BIG DIPPER

If you should go to Argentina to spend a vacation, I feel sure that you would notice changes in the star-filled sky. Many star groups which you are in the custom of seeing at night cannot be seen in Argentina, South Africa or Australia.

Diagram showing how the Big Dipper in four positions, has "pointer stars" which will help you find the North Star

Perhaps most of all, you would miss the Big Dipper. This famous star group is a common sight in our part of the world; but it is not seen by people living in the places I have named.

Look at the Big Dipper, and think of some of the things which it means. It was seen by people in ancient Greece, and a fancy about it appears in an old Greek story.

The stars in the Big Dipper are part of those which the Greeks said made up the Big Bear. The handle of the dipper was supposed to be the tail o the bear. Another name given to th Big Dipper is the Plow.

If planets go around stars in th Big Dipper, and if people live on tho planets, we may be certain that the do not think of that star group forming the picture of a dipper or plough. We see such figures becau of the angle from which we look them.

When you view a star through telescope, you find that its shape round. That is true of planets as we Stars in a flag may have five point but not the stars in the sky. Tru stars give their own light, and flame rise from their surface; but to mak any star five-pointed is a work fancy.

As we gaze at the Big Dipper, observe seven stars; but if we use opera glass or telescope we can that one of the stars is "double." Tw stars, close together, appear to o eyes as a single star.

The stars in the Big Dipper a moving, but they are so many trillio of miles away from us that we notic no change in the course of a yea Scientists declare that the double-st and four others are moving in o direction while the star at the end the handle and one other (the upp "pointer star") are moving in th opposite direction. People who live o earth 50,000 years from now will s a different shape in this star group,

For "Science" section of your scra book.

Five Magic Tricks are included in the Surprise Leaflet offered without charge to readers who write Uncle Ray and ask for it. Be sure to enclose a stamped return envelope.

Uncle Ray

To-morrow—The Milky Way.

(Copyright, 1933, Publishers Syndicat

Victoria Daily Times

VICTORIA, B.C., THURSDAY, APRIL 13, 1933

TELEPHONE CLASSIFIED ADVERTISING TO E4175 OR E4176—WE WILL CHARGE IT

Victoria Daily Times
MEMBER AUDIT BUREAU CIRCULATION

TELEPHONES
8 a.m. to 8 p.m.—Circulation E7522
Advertising E4175
E4176

CLASSIFIED ADVERTISING RATES

1½c per word per insertion.
Minimum charge 25c.
$1.25 per line per month.
Minimum charge, $2.50.

Births, $1.00 per insertion.
Marriages, $1.50 per insertion.
Deaths, $1.50 first insertion and $1.00 succeeding insertions.
Funeral notices, In Memoriam notices and Card of Thanks, $1.50 per insertion.

In computing the number of words in an advertisement, estimate groups of three or less figures as one word. Dollar marks and all abbreviations count as one word.

In estimating the number of lines in an advertisement, count five words for the first two lines and seven words for each line thereafter. This is not an absolute guide to the number of lines, much depending on the length of the individual words.

The Times will not be responsible for more than one incorrect insertion of any advertisement ordered for more than one issue. Any claim for rebate on account of errors or omissions must be made within thirty days from the date of the same, otherwise the claim will not be allowed.

Advertisers who desire it may have replies addressed to a box at The Times Office and forwarded to their private address. A charge of 10c is made for this service.

Subscribers wishing their addresses changed should notify this office, as well as the carrier. If your Times is missing, phone E7522 before 8 p.m., and a copy will be sent by special messenger.

INDEX TO CLASSIFIED ADS

The eight major groups of Classifications appear in the following order:

Announcement classifications	1 to 18
Employment classifications	19 to 24
For Sale—Wanted classifications	25 to 32
Automotive classifications	33 to 36
Rentals classifications	37 to 46
Real Estate classifications	47 to 54
Business Opportunities classifications	55
Financial classifications	56 to 57

BOX REPLIES AVAILABLE

Letters addressed to the following boxes are available at The Times Office on presentation of box tickets. Maximum results are obtained by advertisers who follow up replies promptly:

12, 21, 46, 64, 66, 75, 76, 80, 102, 1874, 1890, 1985, 4768, 4846, 5453, 5601, 5669, 5744.

Announcements

DIED

JAMES—On April 10, 1933, Charles James, late of 519 Constance Avenue, Esquimalt, aged seventy-five years, born in Dorsetshire, England, and resident here for the last forty years. He is survived by his widow; two daughters, Mrs. J. Bennett, in Wellington, B.C.; Mrs. E. Hanson, in Vancouver, B.C.; a son, William, in Saanich; two stepdaughters and two stepsons.
The remains rest at Hayward's B.C. Funeral Chapel and the funeral service will be held there at 2 o'clock on Saturday, April 15. Interment will be in Ross Bay Cemetery.

ROSEMERGEY—At her residence, 3367 Cook Street, on Wednesday morning, Elizabeth Sarah Rosemergey, aged seventy-one years, relict of the late John Henry Rosemergey. The late Mrs. Rosemergey was born in Durham, England, and had been a resident of this city for the last twenty years, and is mourned by a cousin, Miss Emma Newbegin of this city, and cousins in England.
The funeral will take place on Saturday afternoon, from McCall Bros.' Funeral Home, at 2 o'clock. Rev. E. F. Church will conduct the service, after which interment will be in the family plot at Royal Oak Burial Park.

VEALE—On Wednesday afternoon, at the family residence, 3456 Saanich Road, Miss Harriet Maud Mary Veale, aged seventy-one years. The late Miss Veale was born in England and had been a resident of this province for the last sixteen years, and is mourned by one brother, Arthur Williams, and a sister, Miss Sophie Florence Veale, at the family residence.
The funeral will take place on Saturday afternoon from McCall Bros.' Funeral Home, at 3.30 o'clock. Rev. O. L. Jull will conduct the service, after which interment will be in Royal Oak Burial Park.

SEDGMAN—On Thursday, April 13, at the family residence, 2710 Shelbourne St., Elizabeth Hannah Sedgman, aged seventy-four years, widow of the late Hugh James Sedgman, who passed away on March 2 of this year. The late Mrs. Sedgman was born in Cornwall, England, and had been a resident of this city for the last twenty-one years and is mourned by two sons and five daughters, William P. and Alwyne of this city, and Mrs. J. G. Noye of Seattle, and Mrs. J. H. Pearce, Mrs. W. H. Lewis, Mrs. A. Lambrick and Mrs. W. Watson, all of this city, and eighteen grandchildren and five great-grandchildren; also one brother in England.
The funeral will take place on Saturday afternoon from McCall Bros.' Funeral Home at 1 o'clock. Rev. Clem Davies, D.D., will conduct the service, after which interment will be in the family plot in Royal Oak Burial Park.

CARD OF THANKS

Mr. J. Cherry and family wish to thank their many friends for the beautiful flowers and their kind words of sympathy, also to the Sisters and Nurses of the St. Joseph's Hospital for their kindness to a dear wife and mother during her illness.

7 **FLORISTS**

BALLANTYNE BROS. LIMITED
645 Fort Street Phone G2421
CUT FLOWERS AND DESIGNS
Greenhouses, North Quadra Street

8 **FUNERAL DIRECTORS**

Sympathetic and Dignified Services provided by
S. J. CURRY & SON
Funeral Directors
Large Chapel Private Family Rooms

McCALL BROS.
"The Floral Funeral Home"
Office and Chapel corner Johnson and Vancouver Streets. Phone G2012

SANDS MORTUARY LTD.
1612 Quadra St., Victoria, B.C.
Phone E7511-G3530
Maximum in service modestly priced

HAYWARD'S B.C. FUNERAL CO. LTD.
Established 1867
734 Broughton Street
Calls Attended to at All Hours
Moderate charges Lady attendant
Phones: E3614, G7679, G7682, E4065

FUNERAL DIRECTORS
(Continued)

THOMSON FUNERAL HOME
Est. in 1911 Formerly of Winnipeg, Man.
We Provide Service With Homelike Surroundings
Lady Attendant Personal Attention
1625 Quadra St. Phone G2612
Night or day

MONUMENTAL WORKS

STEWART MONUMENTAL WORKS LIMITED: Take No. 6 street car to works, 1401 May St. Phone G3452. tf

10 **Coming Events**

A. E. SMITH, TORONTO, SECRETARY, Canadian Labor Defence League will speak at Pacific Stadium, Yates St., Tuesday, April 18, "Against the Terror." Wednesday, April 19, "Socialist Construction in the U.S.S.R." 8 p.m. Admission 15c. 5757-8-93

A GOOD PLACE TO GO TUESDAY, Thursday and Saturday: Canada Hall dances. Admission 15c. You'll enjoy yourself. 127-6-93

A HOLIDAY DANCE—PLANTATION, FRIDAY, April 14. Reg Wood's music and Miss Mabel Wells in extraordinary dancing acts; 9-1. Admission 25c. Free busses leave depot 9-9.30, returning at 11.30 and 1. 5763-3-89

A PARTNER 500, TO-NIGHT, 8.30, 1230 Government St. Prizes: Two $4, two $2, two $1, tenbid. Admission 25c. tf

A PARTNER WHIST DRIVE — EAGLES' Hall, 1319 Government St., every Thursday, 8.45. Prizes: Two $4, two $2, two $1, two special $1. Admission 25c. Everybody welcome. 5764-1-88

A POPULAR REQUEST DANCE AT THE Lake Hill Community Centre, Friday, April 14, 9 to 12.30. Stan Cross's orchestra. Refreshments. Admission 25c. 5778-2-89

AT THE PLANTATION, SATURDAY—REG Wood's entertaining music, also Indian and Russian dances featuring Ian Gibson. Free busses leave depot 9 and 9.30. Admission 25c. 5813-3-90

BARTON'S HEALTH LECTURES DISCONTINUED. Consultations, phone E2013.

FRIDAY NIGHT WHIST DRIVE AT 625 Courtney will be cancelled this week. 5811-1-88

HAMSTERLEY LAKESIDE GRAND OPENING dance, Saturday, April 15. Admission 50c, including supper. 5697-7-90

LUXTON—SATURDAY NIGHT—CAN YOU show us where you can have more fun for two bits on a Saturday night? If not, we'll be seein' ya. Basketball, 7.30; dance at 9. Stan Cross as usual. 5777-3-90

NEW THOUGHT TEMPLE DANCE—9 TO 1. Zala's orchestra, Thursday, April 13. 35c. Refreshments. 5709-1-88

PARTNER WHIST—ST. ANDREW'S AND Caledonian Society, Friday, April 14, 1230 Government St., 8.30. Good prizes. 25c. 122-1-88

POPULAR PRICE FROLICKERS' DANCE—Friday night, Canada Hall. Only 15c. Good music, fine floor, favors and entertainment. Don't miss it! 128-2-89

TO EX-MEMBERS 88TH BATTALION, C.E.F.—A general meeting will be held in auditorium of Britannia Branch, View St., Tuesday, April 18, at 8 p.m., for purpose of arranging annual reunion banquet. All members requested to attend. 5776-2-89

TUBERCULAR VETERANS' EASTER CARNIVAL and dance at Crystal Garden, Saturday, April 15, 8.30 till midnight. Pitt's orchestra. Admission 50c. 5773-4-90

11 **LOST AND FOUND**

FOUND — ON BROAD STREET, NEAR Spencer's, handbag. Phone E2573. 5702-2-89

LOST — SUNDAY, STRING OF AMBER beads; keepsake. Reward. G5380. 5766-3-89

NOTICE IS HEREBY GIVEN THAT I will, on the 17th day of April, 1933, at 2 p.m., sell by public auction, at the pound kept by me at Luxton, 65 block A, M1139, in the province of British Columbia, the following impounded animal: One Jersey heifer, two years old. W. Henderson, poundkeeper.

13a **Business Cards**

BUILDERS AND CONTRACTORS

M. P. PAINE—ALTERATIONS, REPAIRS; expert roof repairs; concrete work. G7058

HOUSES, REMODELING, REPAIRS
GARAGES, ROOFS, FENCES, CONCRETE
PLANS, ESTIMATES FREE. PHONE E5536

CHIMNEYS AND FIREPLACES

CHIMNEYS, BRICK, TILE MANTELS — Many designs, colors; work guaranteed. E5340.

CHIMNEY SWEEP

A CLEAN SWEEP—PHONE FRED CARTER, successor to Wm. Neal. E7583. 5047-tf

DYEING AND CLEANING

CITY DYE WORKS—GEO. McCANN, PROPRIETOR, 844 Fort Street. Phone G1621

ELECTRICAL CONTRACTOR

THE SAUNDERS ELECTRIC SERVICE, 308 Douglas St. Phone G7312. Electrical repair and wiring specialists. tf

FLOORS

V. I. HARDWOOD FLOOR CO., 707 JOHNSON. Reduced prices on all work. G7314.

INCOME TAX

DOM., PROV. INCOME TAX RETURNS—Diespecker, 208 Central Bldg. Ph. E6641.

INSURANCE

FIRE, LIFE, AUTO AND ACCIDENT INSURANCE. See Lee, Parsons & Co. Ltd.

LAWNMOWERS

LAWN MOWERS GROUND — SATISFACTION guaranteed. Will call and deliver. E3116. 5241-26-89

LAWN MOWERS SHARPENED—FREE DELIVERY both ways, $1. Peden Bros., 1410 Douglas St. G5911.

PAINTING AND PAPERHANGING

KALSOMINING, ROOF REPAIRS; PAINTING, paperhanging, etc. Prompt and reasonable. G2381 xx-tf

PAINTING, PAPERHANGING, KALSOMINING; low rates. Phone G0152. 5677-20-102

PLUMBING AND HEATING

A. E. HASENFRATZ — PLUMBING AND heating. 1120 View. Phone E2441.

RAZOR BLADES

SHAVING IS A PLEASURE WITH MYATT'S British blades. Please yourselves, at 40c pkt.

UPHOLSTERY

WE RE-COVER, MAKE TO ORDER OR slip cover. Call G4443. H. F. Vincent, 560 Cornwall; estimates free. tf

WOOD AND COAL

A SENSATIONAL BARGAIN — A-1 DRY fir, stove cordwood; 3 cords, $15; 1½, $8. G3715. 1907-26-91

ALL KINDS CORDWOOD, $6, NOW $5.50; bone dry; 2-week special. E6332; night, G6005. 1866-tf

SPECIAL SALE

ALL BEST DRYLAND WOOD, $4.25 CORD; yard dry, $4.75; cordwood $6. G1813. Night, E3182.

BARK, RICK WOOD, CORDWOOD, STOVE or 4 ft. lengths. Lowest prices. Premier Fuel. G6952. Night, E3769.

BEST CEDAR WOOD, $2; FIR MILLWOOD, $4.50 cd. Phone E6722. tf

BONE DRY MILLWOOD, $5.50 CD.; ½ CD., $2.25. Amar. Phone E9111; night, E6830. 120-26-114

CORDWOOD—BONE DRY, 1-FT. LENGTHS $6, ½ cd. $3.25; 15-day guarantee. G7952 or E9242. 1882-26-89

COOPERAGE WOOD—BLOCKS $3, STOVE $2.50, kindling $2, cordwood $3.25. G2341 3104-tf

DRYLAND WOOD, $2 LOAD; ANY KIND wood cheap. Phone E9531. 77-26-108

DRYLAND WOOD, $4.50 CORD; DRY wood, $6 cord. E4662, day or night. 5618-26-106

DRYLAND MILLWOOD, $4.25; CORDWOOD, stove lengths, $5.50, special two weeks. E3344. 18-26-103

ISLAND CO. DRYLAND MILLWOOD—ONE cord, $4.50; two cords, $8.50. Cordwood, cord, $6.00. G7515. 1935-26-96

SHAWNIGAN DOUGLAS FIR WOOD CO. (sole agents), 2200 Gov't. St. E3914.

SHAWNIGAN, MALAHAT, HILLCREST dryland wood, $4.25 cd. Day-night, phone G6413. 5397-26-95

SPECIAL—FIRST GROWTH CORDWOOD. One cord, big load, $5.50; 4 ft., two cords, $8.50; millwood, per cord, $4.50. Douglas fuel. Fred S. Barrett. Phone: G6576, E9111. 5322-26-92

13b **Professional Cards**

ENGRAVERS

PHOTO-ENGRAVING — HALF-TONE AND line cuts. Times Engraving Department. Phone E4175.

MEDICAL AND CONVALESCENT

SUNHILL SANATARIUM—CURATIVE CONVALESCENT. Diet a specialty. Swedish massage. E5021.

OSTEOPATHIC PHYSICIAN

DR. VERNON B. TAYLOR, REGISTERED and licensed. 406-7-8 Belmont Building. Phone E7823.

14 **EDUCATIONAL**

AT VICTORIA COACHING COLLEGE, 1106 Broad St. G. A. Lundie, M.A., Phone E0720.

FIRST-CLASS TUTORING IN ALL MATRICULATION subjects, Victoria College French and Chemistry, and all high school entrance subjects may be received from an honor student. Terms very reasonable. Phone G1847.

MACMILLAN SHORTHAND SCHOOL, 1011 Govt. St. Commercial subjects. Thorough instruction; G4941. E. A. Macmillan, prin.

THE ROYAL BUSINESS COLLEGE, 1006 Govt. G6016. Miss E. W. Sayer, Prin. tf

TUITION AT STUDENT'S HOME. MATHS a specialty. A. D. Muskett. E6191.

TYLECOTE SCHOOL OF LANGUAGES — Coaching; moderate terms. E7834. 1895-26-90

VICTORIA SCHOOL OF EXPRESSION — Mrs. Wilfrid Ord, F.T.C.L., M.R.S.T. 1005 Cook Street. Phone G5525.

FENCING

FENCING, SWIMMING LESSONS; NOMINAL fees. F. and M. Ellison, Crystal Garden. 5681-26-108

14b-c **VIOLIN AND PIANO**

VIOLIN AND PIANO; THEORY
Kathleen Bancroft, Mus. Bac.
M. Bancroft Beals, A.T.C.M., Mus. Bac.
Studio, 623 Margate Ave. Phone E9616 tf

14e **DANCING**

BALLET, ACROBATIC, TAP, HIGHLAND—At Violet Fowkes' Studio, 1112 Govt.

JOSE FARRINGTON'S STUDIO OF BALLROOM dancing, 724 Fort St. G0274. 63-26-127

17 **MISCELLANEOUS**

FREE DELIVERY ON LAWN MOWERS for sharpening. Waite's Key Shop. E4713.

SAWS FILED, GUMMED, SET; TOOLS sharpened. E1029. W. Emery, 1567 Gladstone. tf

18 **Personal**

A SPECIAL MENU FOR GOOD FRIDAY at the Mayfair Cafe: Lunch, 40c and 50c; dinner, 50c and 60c. 1011 Broad St., at Fort.

A TREAT IS ALWAYS IN STORE FOR those who call at the Cream Puff Bakery, 640 Yates Street.

ACHIEVE BY DARE—MAN IS RICH IN potentialities. Adopt they self to the work at hand. Eat our coarse whole wheat bread (free from molasses, sugar or white flour), it assists nature to build a healthy body. Unable ot supply the demand for our Hot Cross buns to-day, we have decided to put out a limited number on Saturday. If you want some, get your order in. Golden Loaf Bakery, 711 Fort St.

ADVICE — ALL PROBLEMS OF LIFE, char. analyst. Olivia. Phone Ritz Hotel. 1929-26-93

ALL ABOUT YOURSELF—YOUR PROBLEMS solved. Chart free with 25c reading to-day. Mme. Mobius, Balmoral Hotel, Suite 48.

BATHS, MASSAGE; REG. CHIROPODIST; Electrolysis. Mrs. Barker, 306 Campbell Bldg. G1661. tf

ELECTRIC BATHS, MASSAGE—R. H. BARKER. London diploma. 401 Campbell Bldg. E8943.

ECZEMA, ITCH, ULCERATED LEGS—USE George Lee's Chinese remedy. Sold by 1501 Government, David Spencer, Hudson's Bay, Woodward's.

FREE! NAMES ON EASTER EGGS — Order now. Delicious Easter chocolates and novelties. Wiper's Confectionery, two stores. Yates St.

KITCHEN CABINETS, BOOKCASES, whitewood furniture to order. Guest, 812 Fort. G0048. 5626-26-106 5626-26-106

MADAME EARP, EXPERT READER — Solves your problems. For appointment phone E8920, evenings. 115-3-89

MRS. HEY, CRYSTAL READER — FOR appointment, phone G2488. 5544-26-102

PERSONAL RATES ON PAINTING AND kalsomining this month. Work guaranteed. E1655. 5765-4-90

THE JIG-SAW EXCHANGE, 1106 BROAD St. (Opp Times). Bring in your old puzzle and 10c and exchange for another.

THE MILTON CO., 1844 OAK BAY AVE., phone E9311. Coats, millinery and dresses for Easter wear.

WHEN YOUR ORIENTAL RUGS NEED cleaning and repairing, don't trust them to inexperienced hands. Have them done by Zachary Alyan, native expert, 122 Niagara. G6032 (temporary). All work guaranteed. 5468-26-100

YOUNG MAN WILL WORK IN EXCHANGE for laundry and mending of clothes, etc. Box 1500 Times. 1500-2-90

Employment

21 **SITUATIONS WANTED—MALE**

GARDENING OF ALL KINDS BY EXPERIENCED man. E8850, after 6 p.m.

HOUSES, REPAIRS; ANYTHING IN CARPENTRY work; brick, plaster or paint. Plans, estimates. J. Fairall, phone E8543.

PAINTING, PAPERHANGING, KALSOMINING and roof repairs done reasonably. Satisfaction guaranteed. Phone G2381. tf

PLUMBING, JOBBING—NEW LOW PRICE 40c an hour. Phone G7477, after 6. 1921-20-88

ROCK WORK, ANY KIND, EXCAVATING, ditching; G4496; air-steel outfit.

22 **SITUATIONS WANTED FEMALE**

EXPERIENCED HOUSE WORKER—GOOD plain cook, wants work, town or country. Box 117 Times. 117-2-88

24 **Beauty Specialists**

A FINGER WAVE, MARCEL, HAIRCUT IN your home. Experienced operator. E3156. 5389-26-95

A PERMANENT WAVE OF DISTINCTION, complete, $5; no extra charges, and the ends are curly. Bert Waude, hairdressing, 740 Fort St. E4023. tf

EVERY MORNING SPECIAL AT MAISON Tyrrell Parlors, 9 till 10 a.m. Guaranteed permanents from $4. Marcel or finger wave, 50c, with shampoo 75c. Without appointment. tf

FINGER WAVE, MARCEL, HAIRCUT, ETC., in your home. Experienced operator. E9720. 43-26-105

$2.25 $3.00 AND $5.00 STEAM OIL permanent, guar. G7443. La France Hairdressers, Esquimalt.

$3 PERMANENT — COMPLETE; EXPERT work. Victoria Beauty Parlor, 1218 Broad. E8519. tf

For Sale—Wanted

25 **FOR SALE—MISCELLANEOUS**

A LONG-NEEDED COAL REDUCTION — Nanaimo Douglas nut, ¼ ton, $2.50; ½ ton, $4.60; 1 ton, $8.75. Pioneer Coal Co. E8746. Free delivery. 5708-26-111

ALL ALIVE—PLEASE INSPECT OUR DISPLAY of fish Thursday. Quality high and prices low. Askey's Fish Market, 624 Yates. G7141.

A MULTIGRAPH MACHINE, IN FIRST-CLASS condition (produces letters and circulars exactly like typewriting, by ribbon process). The ideal machine for a lodge, club or society desiring to send out its own circular letters and postcards; also for any man or woman desiring to make a little extra money on the side. Price for cash, $80. Apply Room 22, 640 Fort Street, Victoria, B.C. tf

A VARIETY OF CHOICE FISH FOR EASTER supplies. Phone your order early. E6031. We deliver. Morrison's, 752 Yates St., opp. Dominion Hotel.

AMOS 'N' ANDY CHIMNEY SWEEPS — All brush work, "modern equipment." Phone E8746. 5708-26-111

A. J. REGO — HOUSE WINDOWS cleaned outside, 6c each. G5023.

ALBION CAST RANGE—6-HOLE, GOOD for years of service. No waterfront. $35. Hatt's Hardware.

A LOAD DRY KINDLING, $3.00; TULAMEEN B.C. sootless nut coal, $9.00 ton; slack coal, $6.50. The Heat Shop, 706 Fort. G2343.

BLACK SOIL, ROCK, MANURE, CINDERS, filling gravel. Deliv. E8481.

CANADA'S PRIDE RANGE. PERFECT condition. Double pin water front. Bargain $39.50. Hatt's Hardware.

CEDAR FENCE POSTS, 15c EACH. Square ones 36c. Delivered free. E8525. 5251-26-89

DELICIOUSLY FRESH, FRIED A CRISP golden brown, finest local materials make our fish and chips appetizing. Including bread and butter, tea, coffee or milk, 20c; large order, 30c. British Fish and Chips, 1316 Broad. 5602-26-106

EASTER LILIES, POT PLANTS, CUT flowers for Easter. Jersey milk and cream. Fresh eggs and garden plants. Floral designs. Pollock Bros., Pandora and Public Markets. 110-4-89

FOR BETTER CLASS USED HOUSEHOLD and office furniture, see Willows, Plowman Co., 705 Johnson St. They are different.

FOR SALE—INVALID WHEEL CHAIR, AS good as new. Cost $70, will sacrifice for $25 or offer. Box 5565 Times. 000-tf

FINEST BLACK SOIL, ROCK FOR ROCK gardens, terrace; manure. E3977 tf

GARDEN AND PORCH CHAIRS AND UMBRELLA. F. Jeune & Bro. Ltd., 570 Johnson St. G4632.

HOT CROSS BUNS—MADE WITH FINEST creamery butter, fresh full-cream milk, fresh local eggs and highest quality flour. Avoid disappointment by getting the best. Made every day this week. "The Pie Shop," 617 View St. Phone E2531.

PICTURE PUZZLES—NEW, EXCEPTIONALLY well made, extra heavy stock. Full colored pictures, perfectly-fitting, self-locking borders. Regular value 25c. Given for Jameson Coffee Co.'s coupons value of 16 or value of 6 and 10c. Mailing 5c extra. Jameson Coffee Co. Ltd., 754 Broughton St., Victoria. 5418-26-98

QUANTITY AXMINSTER CARPET, YARD wide, 75c; upholstered Morris rocker, $9. Sidney West, 734 Fort St. G7921.

RAW JERSEY MILK—"A" GRADE CERTIFICATE, 10 qts. $1. G3140, between 10 a.m. and 5 p.m. 5420-26-97

RANGE CASTINGS FOR MOST ALL makes. B.C. Hardware, 718 Fort St.

SATIN-GLO ANNUAL SALE—SPECIAL REDUCTIONS this week only. Deliveries made. Fluke Hardware, 2600 Government St. E4532.

SECOND-HAND LUMBER, DOORS, WINDOWS, art glass, brick, etc. 219 Gorge Road. 70-26-110

SIX-HOLE RANGE, ENAMEL DOOR, thermometer, steel top, waterfront, $37.50. Carter's Stove Store, 822 Fort St., E3511.

SHOT GUN, 12 GAUGE, $17.50; FIELD glasses and case, $6.75; gramophone records, 10c; leather valises, $3.75; suitcases, $1.75; microscope, $4.75; reading glasses, 75c; new Dunlop bicycle tires, $1.25; bicycle tubes, new, 75c; 201A radio tubes, 50c; 10 used electric radios at $20 up; late style spectacles to fit any sight, $2.75. Jacob Aaronson's New and Second-hand Store, 581 Johnson St. G4722

SPECIAL — FRESH ROASTED JAMAICA coffee, 23c lb.; India tea, 24c lb. Cairo Coffee Shop, opp. Hudson's Bay Co., Douglas St. 5548-26-102

TRY HOCKING & FORBES LTD.—SPECIAL tennis restringing, $2 and $3. 1006 Douglas St., under Sprott-Shaw's. E2342. 5612-26-106

$300 ENGLISH, DARK OAK FINISH, nine-piece dining suite, $105. Willows, Plowman Co., 705 Johnson St.

25a **BICYCLES & MOTORCYCLES**

BICYCLES, $12.50 TO $17.50. NEW B.E.M., $27.50. Expert repairs. Victory Cycle Works, 581 Johnson St. G4722. tf

BICYCLES AND MOTORCYCLES
(Continued)

FINE CONDITIONED BOY'S BICYCLE — $15; lady's, $11. Dark walnut vanity dresser, $12. Sidney West, 739 Fort St. G7921.

MODEL AIRPLANE KITS — COMPLETE with aluminum propellers and cement; 45 models to choose from. Price only 15c. Robinson's, 1220 Broad St., opp. Colonist.

RIDE A BICYCLE—PEOPLE ARE FAST becoming bicycle minded and are appreciating the saving that riding a bicycle makes; this releases money for other purposes. Join the crowd and ride a bicycle. New or rebuilt wheels at reasonable prices. Robinson's, 1220 Broad St., opp. Colonist. Phone E6212.

WANTED—A LIGHT ENGLISH MOTORCYCLE. Must be cheap. Phone E4532, Monday. 5781-1-88

RIDE A BICYCLE—PEOPLE ARE FAST becoming bicycle minded and are appreciating the saving that riding a bicycle makes, this releases money for other purposes. Join the crowd and ride a bicycle. New or rebuilt wheels at reasonable prices. Robinson's, 1220 Broad St., opp. Colonist. Phone E6212.

25b **MUSICAL INSTRUMENTS**

BELL PIANO — IN EXCELLENT CONDITION, fully guaranteed. Snap price, $95. Terms. Third Floor, H.B.C.

ORGAN, $15; C MELODY SAX., $50; VIOLIN outfit, $15; cornet, $8. Hickling, 741 Pandora.

SPECIAL VIOLIN OUTFIT — GEORGE'S Music Store, Pandora Ave.

NEW SHIPMENT OF UKULELES
NEW DESIGNS AND GAY COLORS
COMPLETE IN BOX WITH PICK AND INSTRUCTION BOOK
$4.50
RADIO DEPT. DAVID SPENCER LTD.

25c **RADIOS**

ELECTRIC RADIOS FOR HIRE BY THE week or month. 581 Johnson St. G4722.

NEW WESTINGHOUSE CONSOLE 8-TUBE superhet radios, $69.75; also Northern Electric radios, $69.75; used electric radios at $20, $22.50, $27.50 and $32.50. Easy payments. Phone for free tube test. Jacob Aaronson, 581 Johnson St. G4722.

RADIOLA "33" ALL ELECTRIC — WITH speaker and aerial complete. Snap price, $25. Terms. Third Floor, H.B.C.

25d **Building Materials**

LUMBER FOR EVERY PURPOSE
Large stocks. Lowest prices. Wood grained Gyproc, etc. The Moore Whittington Lumber Co. Ltd., G2211; E2911

A SPRING LIST OF GOOD USED LUMBER. Windows, doors; plate glass, 10.0x13.0; two heating plants, 3x14s to 24 ft., 3x12s to 28t., 2x10s, 2x12s, 6x8s long, one pair of oak doors, leaded glass, 1x6 to 1x12 boards, 6-in. rustic, flooring. At end of Shasta Place.

SIDNEY SPEEDY SERVICE

Are you thinking of reshingling your house this year. We carry all grades of Cedar Shingles at lowest prices. Also Gutter, Ridge Boards and other material needed for the job.
Phone us for an estimate.
SIDNEY LUMBER CO. LTD.
Phone G2515 2116 Government St.

25e **Public Market Specials**

TURKEYS, ROASTING CHICKEN, YOUNG fowl, broilers; all local birds. George Watkiss.

27. **WANTED—MISCELLANEOUS**

ANY KIND OLD GOLD AND SILVER bought. Victoria Mfg. Jeweler, No. 2, 1112 Gov't. E7915. 5258-26-89

ATTENTION! WE BUY STOVES, TOOLS, furniture, junk; good prices. Phone G5613. 5256-26-189

HIGHEST PRICES FOR DIAMONDS, OLD gold. Aaronson's, 581 Johnson St. G4722

OLD GOLD JEWELRY, OLD SILVER, ETC bought for cash. Joseph Rose, Jeweller, 1013 Government St. tf

WANTED — ANTIQUE SILVER, CHINA, jewelry and furniture. E0842. 921 Fort Street. 5574-26-106

WANTED—COPY OF "GOLDEN VERSES" of Pythagoras. Box 12 Times. xxx-3-88

WANTED—LAWN ROLLER, CHEAP — Phone G1984. 5819-3-90

29 **POULTRY SUPPLIES**

BLACK JERSEY GIANT SETTING EGGS—Healthy strain; $1 setting 15. Colquitz 16M. 112-6-91

R.I.R. EGGS FOR HATCHING, 5c EACH. G1638. 3060 Albina St. 5810-2-89

WANTED — REGULAR SUPPLY BROWN eggs, ungraded. H. W. Bentley, Pandora Market. 5754-3-88

32 **BOATS AND ENGINES**

BOAT LUMBER—CEDAR, SPRUCE, OAK, low prices. Oars shaped, $1.25 pair. Dalziel Saw Mill. G1422 tf

ROWBOATS BUILT FOR SALE—9 FT. IN stock. G. Clark. Phone G7063.

Estd. 1908 Oldest Adv. Agency in B.C.
"Advertising is to business as steam is to machinery"

NOTICE TO BUSINESSMEN AND WOMEN, STORES, WHOLESALERS, LAWYERS, SCHOOLS, CHURCHES, ETC.

We can execute quickly, neatly and carefully:

1. Mimeographed pamphlets and booklets (plain or illustrated).
2. Circular price lists for stores and others.
3. Addressing and mailing.
4. Financial statements.
5. Circular postcards.
6. Mimeographing and multigraphing.
7. Notices of meetings.
8. Programmes (plain or fancy).
9. Ruled forms for office and factory use.
10. Mail and newspaper advertising planned and completed.
11. Personal letters in quantities (each letter with name on top and signed).
12. Mailing lists (local or out of town).

It will pay you to get our prices. Stationery and printing supplied if desired.

NEWTON ADVERTISING AGENCY
Mail and Newspaper Advertising
Multigraph and Mimeograph Circular Letters and Postcards. Addressing. Mailing. Mail Advertising Planned. Printed and Mailed
Suite 22, Winch Bldg., 640 Fort Street
Phone Empire 2713

Automotive

34 **AUTO SERVICE DIRECTORY**

RETREADS AND GOOD USED TIRES — Jones Bros. Service Station Ltd., cor. Yates and Quadra Sts.

36 **AUTOMOBILES**

"JUNKIE," AUTO WRECKER
Wants 50 late model cars for wrecking; best cash prices paid.
We have spare parts for the following late model cars in stock: 1924 to 1930 Buicks, Cadillac, Chevrolet, Chrysler, Dodge, Essex, Model A Ford, Hudson, Hupmobile, Jewett, Paige, Pontiac, Reo, Studebaker, Willys-Knight. Also a large assortment of truck parts. Engines from $35 up. S.H. tires, batteries, generators, starters, etc. 1931 Model A Ford engine, $75.
PACIFIC AUTO WRECKING CO. LTD.
937 View Street Phone E7521

Hupmobile Sedan — A fine sturdy car, in thoroughly first-class condition $450
Ford Tudor—Much better than you would expect for so little money $45
Others From $35 Up
H. A. DAVIE LTD.
McLaughlin-Buick Cars G.M.C. Trucks
860 Yates St. Phone G8154

THE MOTOR HOUSE (Victoria) LTD.
OLDSMOBILE COACH
Here is a chance to own, for a small outlay, a car which has made itself famous for reliability and economy. Engine rebored and fitted with new pistons. Thoroughly reconditioned. Priced for a few days only at
$260
CHEVROLET DEALERS
Phone E 1107 971 Yates St.

WILL ONE OF THESE SNAPS SUIT? COME AND SEE!

'24 Ford Coach, license	$ 45
'23 Chev. Touring, runs good, license	$ 35
'26 Ford Coupe, dozens of extras	$110
'25 Star Sports Coupe, new paint	$ 75
Model A Roadster, looks fine	$195
'25 Small Buick, glass sides	$150
'27 Dodge Sedan, like new	$295
'29 Chev. Six Coupe, A-1	$325
'28 Pontiac Sedan, run very little	$395
'30 Ford Sports Roadster, license	$350
'27 Knight Roadster, rumble seat	$165
'26 Ford Tudor, best possible	$100
Stutz Phaeton, A-1	$145
Packard Limousine, 7-passenger	$525
Buick Master Six	$ 55
'31 Chev. Heavy Duty 2-ton Truck	$600
'23 Dodge Touring, overhauled	$ 75
'27 Dictator Sedan, well kept	$325
'28 Hudson, privately owned	$275

MUTUAL AUTO SALES
925 Yates Street
5755-1-88

BEGG'S SPRING CAR SALE!
Your choice of Nash, Buicks, Dodges, Chevrolets, Fords, Marmon Auburn, Plymouth, etc.
At Lowest Prices of the Year
BEGG MOTOR CO. LTD.
869 Yates Street.

JAMESON MOTORS NEW LOW PRICES FOR 1933 USED CARS
1926 Studebaker Dictator Sedan—In real nice condition. Reduced to $175
Willys-Knight Touring—In good running order. Reduced to $65
1930 Studebaker Dictator 6 Coupe—Like new, rumble seat; cost $2,000. Reduced to $595
JAMESON MOTORS LTD.
740 Broughton St. Phone G1161

5—SPECIALS—5

1929 Ford Roadster, reduced to	$195
1928 Chev. Sedan, a snap	250
1926 Dodge Bros.' Coupe	150
1927 Whippet Coupe	185
1927 Ford Touring	85

MASTERS MOTOR CO. LTD.
809 Yates Street Phone E 3541

LET THESE PRICES BE YOUR GUIDE
1931 FORD ROADSTER—In new car condition. $125 cash, balance arranged.
1928 DODGE SEDAN—A snap at $125 cash, balance $25 month.
1929 CHEVROLET COACH—For business or family use. $125 cash, balance arranged.
NATIONAL MOTOR CO. LTD.
Ford Dealers
819 Yates St. G8177

THOMAS PLIMLEY LTD.
Servicing the Public for Over Forty Years
TO-DAY'S BEST BUY
CHRYSLER SIX SEDAN—4-wheel hydraulic breaks, good paint work, tires in good condition, modern design. Real value for TO-DAY'S BEST BUY $150
Many Others
"Ask Any Plimley Used Car Owner"
THOMAS PLIMLEY LTD.
1010 Yates Street Phone G7161

AUTO PARTS — ALL KINDS FOR ALL makes of cars. W. Frank Cameron Auto Wrecking, 949-53 View. Phone E6632 tf

BEFORE BUYING OR SELLING YOUR car, see Mutual Auto Sales, 925 Yates. 5410-26-96

OWNERS LEAVING—BUT CARS LEFT—Chrysler 58 coach, Oldsmobile 1928 coupe. Dominion Garage, 615 Courtney St. E5132.

TO LET—SHELBOURNE ST. GARAGE TO a good mechanic for part of repair profits. Mullard, 3107 Shelbourne St. 121-2-88

1926 FORD TOURING—WITH LICENSE, good tires. $40 or offer. Phone E0443. 119-3-89

Rentals

37 **FURNISHED SUITES**

A LARGE SUITE AND SINGLE ROOM—Reasonable. 712 Vancouver St. G2066. 5289-26-90

BEACON HILL APTS.—FURNISHED suites, bright and clean; central; garage. Phone E1461. 5770-26-113

DUPLEX—3-ROOM SUITE, PRIVATE bathroom, private entrance, fully furnished, gas range and hot-water heater, furnace heated, garage; Beacon Hill district near Dallas Rd. Vacant April 5. May be seen on appointment only. Phone E5673 tf

FIELD APARTMENTS — COMFORTABLE suites at attractive rents. G8119 tf

FURNISHED 2-ROOM, BRIGHT SUITE—Well heated. Adults. Danes Court, 1176 Yates St. 4922-tf

JASMINE APARTMENTS, 507 SIMCOE — Just what you like. Phone E0717. 5361-26-94

NEW DUCHESS APTS.—MODERN, FURNISHED suite, very bright and warm, gas fireplace, range, tile sink; moderate rent. E6940 or G7756. 5730-26-111

SCOTT APTS.—DOUGLAS AND HILLSIDE. Home comforts; very reasonable. Phone E6311. 5257-26-189

FURNISHED SUITES
(Continued)

THE NORMANDIE — FOR BUSINESS women. Nicest, moderate priced fully furnished modern suites in the city. E6284.

THREE-ROOM SUITE — PRIVATE BATH, sunny rooms; near beach; garage. Reasonable. E9089. 5700-26-110

THREE-ROOM FURNISHED SUITE, light and water, $15. G2250. 5269-26-92

FURNISHED ROOMS

DEVONSHIRE HOUSE—FOR COSY AND attractively furnished rooms, also unfurnished rooms. Reduced rates. 732 Fort St. G0123. 5589-26-105

ONE OR TWO FURNISHED ROOMS — With use of kitchen. Apply 145 Croft Street. 61-3-90

39 **HOUSEKEEPING ROOMS**

APPLY AT 712 VANCOUVER FOR NICE bright rooms, fully equipped; reasonable. 5289-26-90

COMFORTABLE ROOMS AND SUITES — Fully modern, central. Elevator. Everything found. Rates $12 up. Ritz Hotel, 710 Fort. 5642-26-106

FURNISHED HOUSEKEEPING ROOMS, flats, cabins. $8 mo. up. 1036 Hillside.

STOBART FOR BRIGHT, ATTRACTIVE Apts. Newly furnished 1 and 2-rm. suites, in town. Elevator. Greatly reduced rates. Transients only $1 a night. 745 Yates. G0048.

THREE GOOD HOUSEKEEPING ROOMS, furnished, in quiet, refined home; phone, water, light and heat included; near beach and street car. Fairfield district, 111 Cambridge St. Phone E5746 tf

1222 YATES — FURNISHED HOUSEKEEPING rooms; heat, light, gas, hot water. $2.50 up. 17-26-103

2 FURNISHED HOUSEKEEPING ROOMS—Hot and cold water, bath, light and phone, gas. Spotlessly clean. E0749. 5575-26-104

40 **ROOM AND BOARD**

A COMFORTABLE ROOM—HOME COOKING and comforts. 853 Burdett Ave. 5547-26-102

ATTRACTIVE ROOMS, GOOD BOARD, close in, reasonable. 1123 Princess Ave. G3227. 5678-26-108

COMFORTABLE ROOMS, BOARD IF DESIRED; moderate terms; close in. Phone G7855. tf

CHERRY BANK — WELL FURNISHED rooms; spacious lounges and sunroom; modern heating; home cooking; $35 up. 818 Quadra. G0166. tf

FURNISHED HOUSES

FURN. 5-ROOM DUPLEX — HOT, COLD water, elec. range, heated. Reasonable. E6254. 40-26-91

41 **FURNISHED HOUSES**

THREE-ROOM MODERN COTTAGE — Every convenience. Reduced rent to reliable tenant. No children. E6018. 5814-1-88

$32.50—THREE-ROOM UNFURNISHED suite, within walking distance to town. The Royal Trust Co., 1202 Government St. E4126.

MAILING LISTS—WE HAVE 3 SELECTED mailing lists of Victoria and can procure mailing lists of wealthy residents of Vancouver, Seattle, Tacoma, Portland, San Francisco, Los Angeles, Pasadena, etc. We plan, prepare and complete mail and newspaper advertising.

NEWTON ADVERTISING AGENCY

42 **UNFURNISHED SUITES AND ROOMS**

APARTMENT—UNFURNISHED, WITH OR without garage; disappearing beds. Phone E6921. Central Park Apts. Close to park and school; quiet, pleasant surroundings. 5319-26-93

FOUR-ROOM UNFURNISHED SUITE — Three-piece bath, hot and cold water, heat. 2312 Wark St. E4416. 4155-tf

MELLOR APARTMENTS—SUITE VACANT, Central, Oil-o-matic heat. Phone G5021. tf

VACANT MAR. 31—CLEAN, 3-RM. SUITE; private bathroom, gas range. $16.50. 1610 Fernwood. 1986-20-92

43 **UNFURNISHED HOUSES**

ATTRACTIVE AND CLEAN 4-ROOM MODERN bungalow, at 422 Helmcken St., just back of Parliament Buildings. Rent $22.50. Consists of two large bedrooms, attic, living-room with open fireplace, three-piece bathroom, kitchen with built-in features, garage, full cement basement, stationary wash tubs and gas. Phone owner, E5673. tf

FAIRFIELD — MODERN HOUSE, EIGHT rooms; oak floors, garage, furnace. Phone G6859. tf

FIVE ROOMS—2 LOTS, WATERFRONT, 481 Head St. $15. E8595. 5584-tf

SIX ROOMS—NEWLY PAINTED AND NEW plumbing, 948 Balmoral Rd. Rent, $18; 312 Sayward Bldg. Phone G7741. 5739-tf

SIX-ROOM HOUSE — CLEAN, NEAR IN; furnace, cement basement; gas. Phone E2775, after 5 p.m. 5324-tf

THREE-ROOM COTTAGE — ESQUIMALT waterfront, on pretty bay. Apply 475 Head St. Phone E6856. 124-3-90

WATERFRONT RESIDENCE — LARGE grounds, fruit trees, garage, boating and fishing. A splendid location. Cheap rent. Apply 1237 Sunnyside Ave. 5812-3-90

489 GARBALLY RD.—FIVE ROOMS, $18, including water. Phone E8931. 5248-20-90

540 MANCHESTER RD.—EIGHT ROOMS, hot water heating. $27.50. E8931. 5248-20-90

Real Estate

49 **HOUSES FOR SALE**

HOUSES BUILT ON INSTALLMENT PLAN. D. H. Bale, contractor, Fort and Stadacona.

MODERN SIX-ROOM OAK BAY BUNGALOW
Small Cash Payment of $300.00

THIS ATTRACTIVE CREAM STUCCO bungalow is situated on Victoria Avenue, just south of McNeil, where bus passes every twenty minutes. Full cement basement with garage space. Hall, living and dining-room have hardwood floors, rest are No. 1 edge grain. Wash tubs in basement. All rooms are bright. Front and back fenced and all ground in lawn and garden. Price includes electric light fixtures, blinds, linoleum. Lovely front porch, also latticed-in porch at rear. Bathroom with built-in tub and shower. Only one window in house faces north. $300.00 cash and balance arranged will buy this very desirable bungalow.

PRICE
$4250

49a **AGENTS' OFFERINGS**

FOR SALE

Several lots at a great reduction, in good locality, close to Uplands and Oak Bay Beach. These we are offering as a special bargain, $150 each. No building restrictions. Good chance to secure a cheap lot on which to build a home. Terms cash.
LEE, PARSONS & CO. LTD.
1222 Broad Street.

OUR BOARDING HOUSE —By AHERN

AGENTS' OFFERINGS
(Continued)

REAL EASTER EGG

Half block from car, in good residential location, in the higher part of the city, we have a 1½-story residence, with large panelled reception hall and open fire, drawing-room and dining-room with open fires, kitchen has built-in effects, bedroom and bathroom on ground floor. Upstairs there are four bedrooms, one with open fire, and a bathroom. Closing an estate, price sharply reduced to

$1600

(An Easter Present for Your Family)

COLES, HOWELL & CO. LTD.
638 View Street G1032

$22.50—THREE-ROOM HEATED SUITE, Oak Bay; $32.50, three-room heated suite, close to Parliament Buildings; $32.50, well-heated three-room suite, close to town; $40.00, four-room fully modern suite, within walking distance of town.

THE ROYAL TRUST CO.
1202 Government St. E4126

$1,850 ON TERMS—LESS FOR CASH
MODERN FOUR-ROOM BUNGALOW

Very attractive bungalow of four rooms, pantry, two-piece bathroom, separate toilet, glassed-in veranda, basement, furnace; large lot, 60x260, with cement walks, lawns, fruit trees; over sixty valuable rose bushes. The whole of this property is in splendid condition and well kept—something you will be proud to own.

Phone For Appointment To View

P. R. BROWN & SONS LTD.
1112 Broad St. Phone G7171

SAFETY FIRST
THERE CAN BE NO SAFER INVESTMENT TO-DAY THAN REAL ESTATE IN A LOW TAX AREA

BARGAIN IN FAIRFIELD—On high ground, facing west, comfortable home of seven rooms, nice living-room with fireplace, dining-room, den, kitchen, inlaid lino on floor, three good size bedrooms, all with large cupboards, new blinds. Full cement basement, laundry tubs, extra toilet. House newly painted inside and out. Fine lot with fruit trees and garden. Reasonable Taxes. Can be bought for the very low price of $2650

OAK BAY—House of six rooms, on a very nice lot; high ground; close to car service; low taxes. House is in good repair. A snap at $1300

THE B.C. LAND AND INVEST. AGNCY. LTD.
922 Government St. G4115

SEVEN-ROOM HOME

Newly painted inside and out, and includes inlaid lino in kitchen, new blinds, fixtures and furnace; also laundry tubs, cement walks and fruit trees. This home is well worth $4,000, but for a quick sale owner is willing to accept $3,650, on terms.

VANCOUVER ISLAND REALTY CO.
203 Kresge Bldg. E6441

GREATEST BARGAIN EVER OFFERED
TWO ACRES

All cultivated, good soil, level, fenced, no rock; just off Cloverdale Avenue, a short distance beyond the city limits, in Saanich; low taxes. This is a golden opportunity for the man wishing to build a small house, keep a cow and some poultry and grow his own vegetables. PRICE ONLY

$500

This is considerably below the prices obtained in pre-boom days, when the property was first subdivided.

SWINERTON & MUSGRAVE LTD.
620 Broughton Street

PROPERTY FOR EXCHANGE

EXCHANGE GOOD BUILDING LOT FOR boat, 30 feet, value round $500. Box 3971 Times. 5971-4-90

55 Business Opportunities

WE HAVE SEVERAL STORES FOR RENT in the heart of Victoria's business district at rentals to suit the times. The Royal Trust Co., 1202 Government St. E4126.

FOR SALE—WELL ESTABLISHED, CLOSE in rooming house business, a good paying proposition. Only $850 cash gives clear title. For particulars and inspection, "See Ray," Office, 14 Arcade Bldg., 613 View St. 5815-tf

Quebec factories manufactured 64,397,977 pounds of butter and 29,359,721 pounds of cheese last year, a decrease of 7.6 per cent in the first instance and an increase of 13.3 per cent in the second, over the previous.

ONE OF THE BEST
"BUYS"
WE EVER OFFERED

A QUARTER-ACRE GARDEN HOME with a modern bungalow, consisting of three rooms and bathroom, completely furnished; also garage, woodshed and small chicken house. The property is well fenced with a fine garden ready for planting, berries and fruit for your use, combined with low taxes, make this home a real bargain. The total price asked is

ONLY $1,100, TERMS
ONLY $1,000 CASH

Inspection by Appointment Only.

"See Ray" Right Away

Office 14 Arcade Bldg. 613 View St.
Care The Griffith Co., Phone E 7181

To-day's Birthdays

Phone G 6822

THURSDAY, APRIL 13

Doris May Creed, 1109 Hillside Avenue, Victoria (10).

Eileen Victoria Creed, 1109 Hillside Avenue, Victoria (7).

Robert Wilson, 2708 Fifth Street, Victoria (7).

Myrtle Isobel Norma Thorpe, Box 511, Duncan, B.C. (8).

Ronald Stewart, 1049 Seaview Street, Victoria (2).

Gerald Stewart, 1049 Seaview Street, Victoria (2).

Gerald N. Ronald Stewart, 647 Speed Avenue, Victoria (2).

Doris Laboodies, 3310 Oak Mount Road, Victoria (7).

Dorothy Catherine Green, 1519 Amelia Street, Victoria (4).

ACOUSTICON IS NOW INSTALLED

Test Service Held This Morning at Metropolitan Church For Deaf

Members of the congregation who are afflicted with deafness gathered in the Metropolitan Church at 11 o'clock this morning for the special service arranged for the testing of the new acousticon, and to receive instruction in its use.

The acousticon is the gift of the Gizen Shrine Temple Band, which purchased and installed the device in the church in the interests of those whose defective hearing has prevented them from deriving the full benefit of the church services. The installation is now completed and ready for the Easter services.

MODEL PLANES TO BE JUDGED

Competition Will Draw to a Close at Home Products Fair April 25

The model airplane competition which is being staged by the Hyak Industrial Limited will draw to a close at the Home Products Fair on April 15.

All entries will be on display at the fair. The judging will take place on the afternoon of April 27. Well-known authorities on model aircraft will be chosen for the judges, their names to be announced later.

All contestants will receive a pass for the entire fair, which has many attractions. Entry forms may be obtained from any store handling Eezy-bilt Kits.

Only three models are needed for each class, but the contestants may enter as many models as they wish. The judges will kick the best three.

TREASURE SHIP HUNT RENEWED

Debraake Sank in 1789 With Millions of Dollars of Gold

Baltimore, April 13.—The search for the treasure ship Debraake, which sank with millions of dollars' worth of gold aboard in 1789, is scheduled to be resumed May 1.

A Baltimore salvage company representing the treasure-hunting syndicate announced to-day that a special salvage ship, the Captain Drew, will be ready for the sea by that time.

The hulk of the Debraake, an old British sloop of war, is believed to have lain rotting on the ocean bottom off Cape Henlopen, Del., for nearly a century and a half. She capsized and foundered there during a squall.

The gold estimated to be on the sloop has been estimated at between $4,000,000 and $10,000,000.

Three New Yorkers will accompany the Captain Drew as representatives of the syndicate. They are Alfred E. Jordan, Mayor of Great Neck Estates, L.I.; Alan C. Robertson and Perry King. The salvage ship, which was named for the captain of the Debraake, will be commanded by Captain J. W. Wickstrom of Baltimore.

A salvage crew was believed to have located the hulk definitely and charted its resting place during operations last year. The search was halted in December by bad weather and postponed until the return of spring and the completion of the Captain Drew.

BACON MARKET IS IRREGULAR

Canadian Press

Ottawa, April 13.—The British bacon market was irregular, although there was very little change in prices, says a report received by the Dominion Department of Agriculture to-day. Secondary grades of Canadian were slightly lower than a week ago.

Range on Canadian was 54s. to 64s., Danish 70s. to 74s., Irish 79s. to 92s., Swedish 61s. to 68s., Dutch 57s. to 65s. and Baltic 54s. to 64s. Canadian hams were firm at 74s. to 76s.

CROSSWORD PUZZLE

HORIZONTAL
1 Parts of circles.
5 One of the hereditary classes of Indian society.
10 Tumultuous disturbance.
14 5280 feet.
15 Genus of plant lice.
16 Gaelic.
17 Part of Roman calendar.
18 Rolls as of film.
19 Box.
20 Maligned.
22 Layers.
24 Witticism.
26 To bark.
27 Bitter drug.
30 Inlet.
32 Intelligence.
36 Part of a lock.
37 To what genus of trees do the oaks belong?
38 Your and my.
39 Farewell.
41 To place.
42 To bury.
44 Long church bench.
46 Unit.
47 Act of depositing something.
51 Vessels.
55 Greedy.
56 To what genus of trees do the beeches belong?
58 Melody.
59 Tick.
60 Occurrence.
61 Diminutive.
62 Exclamation of sorrow.
63 Reckons.
64 Finishes.

VERTICAL
1 In the middle of.
2 Drive.
3 Musical character.
4 East Indian plant.
5 Writer's mark.
6 Imitated.
7 Pronoun.
8 Money drawer.
9 Theme.
10 Formula.
11 Native name of Persia.
12 Bones.
13 Golf mounds.
21 Mohammedan places of worship.
23 Assembling.
25 Poison of a disease.
27 Data.
28 Boy.
29 Kimono sash.
30 Corded cloth.
31 To perform.
33 Negative word.
34 To woo.
35 To sin.
40 After songs.
43 To nullify.
45 Thin cake.
46 Ejects.
47 Incarnation of Vishnu.
48 Bad.
49 Fiber of century plant.
50 Fluid rock.
51 Crescent.
52 Ireland.
53 Skin.
54 Mentions.
57 To secure.

Answer to Previous Puzzle

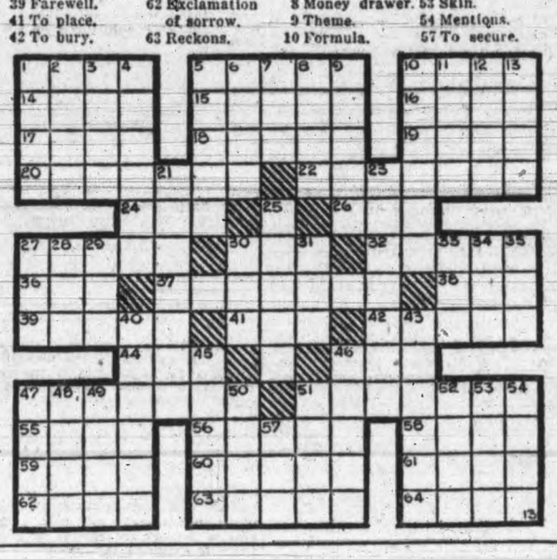

ENTRY FORM

Vancouver Island Model Airplane Championship

Conducted by THE VICTORIA DAILY TIMES in conjunction with the HYAK MODEL AIRPLANE COMPANY (makers of EEZY-BILT KITS).

Please enter my name in The Victoria Daily Times Model Airplane Competition in the class which I have marked. I agree to abide by the rules and decisions of the judges.

Name .....

Address .....

My Age Is .....

OOOOOO
Under 10 years, 3 planes for entry.
10 years and under 12 years, 3 planes for entry.
12 years and under 14 years, 3 planes for entry.
14 years and under 16 years, 3 planes for entry.
16 years and over, 3 planes for entry.
Open, 3 planes for entry. (Originality and color to count).

All model planes to be made from Eezy-bilt kits.

All entry forms in Greater Victoria to be sent to the Air-Marshal, care The Times, as soon as possible. Do not send the finished planes yet. Time and place of judging will be announced later. Up-island contestants to submit their entries to Eezy-bilt dealers in their respective towns, as listed:

Duncan: H. J. Greig, stationer; E. P. Philip, bicycle store, and N. E. Suddaby, drug store.
Chemainus: O. K. Dwyer's Confectionery.
Ladysmith: Knight's Book and Confectionery.
Nanaimo: T. A. Barnard Bookstore, and Filmer's Limited.
Parksville: Parksville General Store.
Port Alberni: G. A. D. Flitton.
Alberni: J. A. McNiff.
Courtenay: Piket Electric.
Sidney: Sidney Pharmacy.

COMPETITION WILL CLOSE IN APRIL

RULES

The following rules will govern contestants and careful attention to them is urged:

Any boy or girl resident on Vancouver Island is eligible.

There will be no admission fee.

Only planes made from Eezy-bilt kits will qualify for prizes.

Each plane entered must be accompanied by the green carton as supplied with each kit.

Each contestant must build whatever number of his or her class may require, either all different types of models or else all of one kind.

Up-island contestants will be grouped according to districts and the winners will compete in the finals in Victoria.

Points will be awarded for workmanship, closeness to detail and general finish. No points will be given for painting of models, except in the open class.

Any boy or girl entering in the age classes is also free to enter the open class if they wish.

Entry forms should be sent in as soon as possible. Planes are to be held until notified by The Times where and when the final judging will be held.

IN NEW FEATURE AT DOMINION

Janet Gaynor and Lew Ayres, who have two of the leading roles in "State Fair," now showing at the Dominion Theatre.

RACING DRAMA AT PLAYHOUSE

For the "second Ascot" of 1931 some hundreds of supers were engaged to play in "Lady Panniford's Folly," the Edgar Wallace racing drama made by Gainsborough and British Lion at the Beaconsfield studios of the latter company, and being shown to-day at the Playhouse Theatre.

The selection of the supers was made at the Regent Street offices of a firm of film agents. The supers overflowed; every room upstairs and downstairs was crowded; an arcade off Regent Street was filled with a treble queue of girls wearing Ascot dresses, and praying that rain would hold off.

The Ascot ball, which is held annually at Great Fosters, at Egham, was reproduced at the Beaconsfield studios, where T. Hayes Hunter directed the talking picture translation of Edgar Wallace's turf play. The set covered the entire floor space and took forty-eight hours to erect.

Also being shown is Ken Maynard in "Tombstone Canyon."

DOMINION THEATRE

Truth aids fiction in "State Fair," the prize novel by Phil Stong on which Fox Film's all-star picture of the same name is based, and which is showing at the Dominion Theatre.

The story concerns the loves and adventures of four members of a farm family at a Midwest state fair, and Stong is intimately acquainted with his characters and locale. He was raised in a rural community such as he describes in his book and as a newspaper reporter "covered" many state fairs.

With one exception, the characters played in the Fox picture by Janet Gaynor, Will Rogers, Lew Ayres, Sally Eilers, Norman Foster, Frank Craven, Louise Dresser and Victor Jory are fictional but they represent authentic types. The exception is the country storekeeper portrayed by Craven. That storekeeper in real life is E. L. Stong, the author's uncle and the proprietor of a rural general merchandising establishment

TOSHIA MORI CAPITOL STAR

Diminutive Oriental Lady Has Leading Role in "The Bitter Tea of General Yen"

Toshia Mori—pronounced "Toe-shee-ah Mor-ee"—a nineteen-year-old resident of Los Angeles Chinatown, was discovered behind the counter of a curio store there by Director Frank Capra and was signed immediately to play the colorful role of the beautiful Mah-li in Columbia's picturization of "The Bitter Tea of General Yen," from Grace Zaring Stone's best selling novel. It is showing to-day at the Capitol Theatre.

This role is by all odds the finest Chinese characterization ever offered any girl in the movies. Miss Mori's role is secondary only to those enacted by Barbara Stanwyck and Nils Asther, the two leads in the picture.

Miss Mori is five feet tall and weighs exactly 100 pounds. She has enormous dark eyes, pronounced red lips and wears her coal black hair in an oriental bang.

Also showing is William Collier Jr. in the "Speed Demon."

STUDENTS OPPOSE BEARING ARMS

College Poll Shows 52 Per Cent Would Fight Only in Case of an Invasion

Eight Per Cent Ready For Any War, 4 Per Cent to Protect Investments

New York, April 13.—Final tabulations of the five-day poll on war, conducted on the Morningside Heights campus by The Columbia Spectator, student daily newspaper, showed that, with a total of 920 students voting, 52 per cent would bear arms only in case of an invasion, while 50 per cent would be willing to "suffer imprisonment for the sake of their convictions."

Only 8 per cent of the students said that they would fight "under any circumstances," while 31 per cent said that they would take up arms "under no circumstances." Four per cent said they would bear arms to protect the lives of their country's citizens or investments abroad, and more than 53 per cent attributed their objections to bearing arms to the fact that "war can never be justified."

Freshmen led with the number of ballots cast with 226, the class of 1934 followed with 219, sophomores ranked third with 208 votes and the senior class fourth with 173. Thirty-five votes cast were unclassified.

Final tabulation on the war poll was as follows:

Would fight under any circumstances	81
Would bear arms under no circumstances	293
Would fight in case of invasion	484
Would fight to protect citizens or investments abroad	38
Would bear arms for other reasons not formally cited	24
Would suffer imprisonment for sake of convictions	464
Would not	191
Object to bear arms on:	
(a) Religious grounds	33
(b) Ethical grounds	105
(c) Feel that war can never be justified	498

Metropolitan Church
GOOD FRIDAY, 8 P.M.
THE
'Darkest Hour'
MOORE
Soloists:
THELMA JOHNS, A.T.C.M.
MDME EDITH SCOTT-BURRITT
FRASER LISTER
T. HARRY JOHNS
Conductor - - FRANK TUPMAN
Organist - EDWARD PARSONS
Collection in Aid of Choir Funds

Where To Go To-night

As Advertised

On the Screen

Capitol—"The Bitter Tea of General Yen," starring Barbara Stanwyck.
Columbia—Tom Mix in "Flaming Guns."
Dominion — Will Rogers in "State Fair."
Empire—"The Lodger," a British Picture.
Playhouse—Edna Best in "Lady—Panniford's Folly."
Crystal Garden—Swimming and dancing.

TOM MIX PLAYS AT COLUMBIA

Action, pictorial and feminine beauty, and a "different" western story are the outstanding features of Tom Mix's latest picture, "Flaming Guns," the Peter B. Kyne epic, which opened to-day at the Columbia Theatre.

This latest Mix vehicle, from the opening, where Tom appears as an ex-sergeant of infantry during the World War, to the end, is a whirlwind of action.

There is a spectacular stampede of cattle when Tom outwits the outlaws and captures them single-handed. Later, there is a stampede of motorcycle policemen when they try to prevent Tom's elopement.

EMPIRE THEATRE

"The Lodger" in the "silent" days of the picture house was remarkably popular. It was then directed by a young man who, to-day, has many successes to his credit. The story has now been adapted to the talking screen. Mrs. Belloc Lowndes wrote the story, which has been modernized. Ivor Novello again plays the title role. The picture is being screened at the Empire Theatre to-day.

COMING TO EMPIRE

Winifred Shotter is one of the protagonists in the triangular duel raging throughout the merry story played out in "The Love Contract," opening tomorrow at the Empire Theatre. She is Antoinette, lady chauffeur to Neville Carrington (Owen Nares), a financier interested in Mrs. Savage (Sunday Wilshins). The charming attentions of the man, as well as his financial position, attract Mrs. Savage and Antoinette determines to use her position to spoil the vamp's little game. Carrington, now that his chauffeur has come into his life, is anxious to break with the vamp, but does not exactly know how to do so. Antoinette, however, is full of resource and paves the way.

Empire
LAST TIMES TO-NIGHT
"THE LODGER"
STARTS TO-MORROW
GOOD FRIDAY
1 to 11 p.m.—Continuous
Something Different
In the way of Romantic Entertainment
The merry escapades of a Lady Chauffeur
The LOVE CONTRACT
WITH
WINIFRED SHOTTER
OWEN NARES
A British Lion Picture
Released by UNITED ARTISTS
A LOVE STORY THAT HAS THRILLED TWO CONTINENTS
LILTING MUSIC... NEW SONG HITS
By the Stars of "Sunshine Susie" and "Jacks the Boy"

FIRST SHOWINGS in VICTORIA
DOMINION
12 TO 5 P.M. 20¢ 5 TO 7 P.M. 35¢ AFTER 7 P.M. 50¢ CHILDREN ALL TIMES 10¢
NOW SHOWING
EIGHT GREAT STARS IN ONE PICTURE
Janet Gaynor Will Rogers
IN "STATE FAIR" WITH
Lew Ayres - Sally Eilers - Victor Jory
Louise Dressler - Norman Foster
Frank Craven.
ADDED
MICKEY MOUSE CARTOON
DOMINION CANADIAN NEWS

Playhouse
Presents
HERBERT MARSHALL
EDNA BEST
IN
"Lady Panniford's Folly"
From the Play by EDGAR WALLACE
Then Second Picture
ACTION! THRILLS! MYSTERY!
Ken MAYNARD
AND THE WONDER HORSE "TARZAN"
IN
TOMBSTONE CANYON
Matinee - - 10c Evening - - 25c
COMING MONDAY
"THE SIN OF MADELON CLAUDET"

TO-DAY FRIDAY SATURDAY
COLUMBIA
MAT. - - 10¢
EVES. - - 20¢
VICTORIA'S GREATEST HOLIDAY ATTRACTION!
Tom Mix as a sergeant just back from the war defies rustlers and sheriffs, stages a wild cattle stampede and rides off with the girl of his heart in the most exciting elopement ever screened!
Tom MIX in
"Flaming Guns"
From the Story by Peter B. Kyne
WITH RUTH HALL AND TONY JR.
ADDED
A Million Candlepower Romance Loaded With Laughs!
LUPE VELEZ LEE TRACY in "The Half-naked Truth"
With Eugene Pallette
DON'T MISS "THE LOST SPECIAL"
COMING MONDAY! "A FAREWELL TO ARMS"

CAPITOL
NOW SHOWING
THURS., FRI., SAT.
2 Really Big Features
Thrilling—Roaring Romance of Ocean Speedway
See this jewel of emotional drama . . . where mystic East clashes with stubborn West.
Barbara Stanwyck in The BITTER TEA OF GENERAL YEN
NILS ASTHER
WALTER CONNOLLY
A FRANK CAPRA Production
From the Novel by Grace Zaring Stone
A Columbia Picture
SPEED DEMON
William Collier, Jr.
Joan Marsh
Directed by D. Ross Lederman
A Columbia Picture
USUAL PRICES
FOX NEWS

"We Cover the Island" "All Our Routes Are Scenic"
VANCOUVER ISLAND COAH LINES LTD.
EXPRESS CARRIED ON ALL ROUTES
Low Easter Week-end Fares
To all points on Vancouver Island, single fare and a quarter for the round trip (subject to a minimum), good going from Friday morning to Sunday midnight. Return portion of ticket good not later than Tuesday midnight.
CHARTER TRIPS A SPECIALTY — LOW RATES
THURSDAY NIGHT SPECIAL
Bargain Rates to Victoria on Sidney and West Saanich Routes. Good on Thursday Night Trips Only. 50c Return and 25c Return. Children, Half Fare.
TICKETS GOOD ONLY FOR NIGHT OF PURCHASE
WE SELL TICKETS TO ALL POINTS IN CANADA AND U.S.A. VIA GREYHOUND AND AFFILIATED LINES
HOLIDAY SCHEDULES — Good Friday, April 14
Sunday service on West Saanich, Gordon Head, Gorge.
Holiday service on Lake Hill, Douglas-Agnes, Douglas-Ralph, Burnside.
Week-day Service on Nanaimo, Sidney (except 7.20 a.m. from Sidney), Salt Spring Island.
EASTER MONDAY, APRIL 17—USUAL MONDAY SERVICE ON ALL ROUTES
Depot, Broughton St. at Broad
Phone E 1177 Phone E 1178

ESTABLISHED 1885
JUST ARRIVED Easter Footwear
At Popular Prices
MAYNARD'S SHOE STORE
649 Yates St. Phone G 6514
WHERE MOST PEOPLE TRADE

Perfumes
For Easter . . . Many Exquisite Perfumes of Houbigant, Chanel, Morny, Coty, etc., that will make pleasing gifts.
Perfume Atomizers—Gift Sets
THE OWL DRUG CO., LTD.
Phone G 2112, Campbell Bldg. W. H. Bland, Mgr.

Miss Harriet Veale Called to Rest

The death occurred yesterday afternoon at the family residence, 3456 Saanich Road, of Miss Harriet Maud Mary Veale, aged seventy-one years.

Miss Veale was born in England and had been a resident of this province for the last sixteen years, and is mourned by one brother, Arthur William, and a sister, Miss Sophie Florence Veale, at the family residence.

The funeral will take place on Saturday afternoon from McCall Brothers' Funeral Home, at 3.30 o'clock. Rev. O. L. Jull will conduct the service, after which interment will be in Royal Oak Burial Park.

Hollywood Movie Men in Vancouver

Vancouver, April 13.—Two of Hollywood's production celebrities, Charles H. Christie and Howard Sheehan, are holidaying in British Columbia. After a day or two in Vancouver they leave this evening to spend the week-end at Harrison Hot Springs.

Mr. Christie has been associated with his brother, Al Christie, for many years in Christie comedies.

Mr. Sheehan, who is also prominent in producing circles, is a former Vancouver resident, having been in the real estate business here from 1908 to 1914.

Mrs. Edith Ellis Is Laid to Rest

The Pentecostal Assembly Hall was filled with a large congregation yesterday afternoon for the impressive services for Mrs. Edith Ellis. Rev. C. M. Ward officiated, assisted by Rev. Daniel Walker, and during the service two hymns were sung, "When I Survey the Wondrous Cross" and "My Jesus, I Love Thee." Mrs. C. M. Ward and Miss H. Goffin sang the duet, "It Is Well With My Soul" and Wm. Abbott rendered the solo, "Jesus—the Very Thought of Thee." Interment was in Royal Oak Burial Park. The pallbearers were: Wm. Abbott, Ernest E. Goodwin, Harold Goodwin, Wm. Turnbull, W. J. Battrick and J. Arthur Wyld.

FUNERAL HELD YESTERDAY

The remains of Mrs. Elizabeth Lillian Parker were laid at rest yesterday afternoon in Royal Oak Burial Park. Service was held at 2 o'clock, Canon A. E. de L. Nunns officiating. The casket was covered with many beautiful floral offerings. The pallbearers were F. W. Light, Charles Parker, R. B. Elliott, R. S. May, W. May and H. Parker.

Robert Wallace, found guilty of driving to the common danger, was fined $25 in the Provincial Police Court this morning.

Raw Jersey Milk
10 Quarts for $1.00
18 Pints for $1.00
Grade "A" Certificate
Daffodil Dairy
PHONE G 3140

New Draperies
Terms Arranged
STANDARD Furniture Co.
737 Yates Street Garden 1164

GAINER'S EASTER SPECIAL PROGRAMME
CJOR, 10.45 a.m. Daily
Tune In for Details of Prize Contest

FINEST CREAMERY BUTTER
OUR OWN BRAND
CENTRAL CREAMERIES LTD.

TRADES COUNCIL WILL BE HOSTS

Affiliated Organizations to Be Entertained Saturday Evening

The Trades and Labor Council will be hosts to the organizations affiliated with the Council at a grand smoker and get-together of all union men on Saturday evening at 8 o'clock in the Labor Hall, corner Broughton and Government Streets. A fine programme of entertainment has been arranged, with some of Victoria's leading artists taking part. One of the chief features of the evening will be the announcing of winners of the fine tombola prizes.

Went to Recoup Machine Losses

Explanation for Young Man's Entry of Two Jacks Given; Sentenced to Six Months

"I had lost a lot of money playing the slot machine and I went in to try and get some of it back," explained Robert Sutton, aged twenty-one, to police officers who caught him inside the coffee shop of Two Jacks, Government Street, yesterday morning.

This was revealed in the City Police Court this morning when Sutton pleaded guilty to a charge of breaking and entering the premises with intent to commit theft. He was sentenced by Acting Magistrate C. J. Prior to serve six months with hard labor.

Constable T. Stevenson, who, with other officers found Sutton hiding behind a packing case in the place about 5 o'clock in the morning after he had been sgen by a newspaper carrier, told the court of the accused's explanation for being in the shop. Entry was gained by climbing up a fire escape to the third floor and thence through a window and a manhole from the second floor. The defendant had nothing stolen in his possession when arrested.

BURIED YESTERDAY

Funeral service was held yesterday afternoon at 3.30 o'clock for George M. Kerry. There was a large attendance of sorrowing friends. J. Claydon conducted the service at the chapel and J. Doubleday at the graveside. The following were pallbearers: A. Braidwood, S. Parkinson, T. Manning, E. Wigmore, L. Butcher and R. L. Carter. Interment was in the Royal Oak Burial Park.

CHINESE BANDITS DEMAND $100,000

Peiping, China, April 13—The United States legation was informed to-day Chinese bandits who abducted Niels Nielsen, United States medical missionary, south of Mukden, Manchuria, Wednesday, are holding him for 500,000 Mexican dollars (about $100,000) ransom.

The legation made representations to the Japanese authorities here and to United States Consul-General Myers in Mukden to effect negotiations for Nielsen's release.

LOCAL MAN HAS BEREAVEMENT

J. T. Witty, 261 Cook Street, has received the sad news of the death of his father Ralph Witty, who passed away at Scarborough, Yorkshire, Eng., on March 18. The Scarborough Mercury contains the following account of his funeral:

"Amidst many manifestations of esteem the remains of Mr. Ralph Witty, aged eighty, of High Station Cottages, who passed away suddenly on Saturday, were laid to rest in the cemetery on Tuesday. A native of Hunmanby, deceased had been employed on the railway for forty-seven years, being ganger at Filey for thirty-seven years. The other ten years he was stationed at Hunmanby. He retired ten years ago. Mr. Witty's wife pre-deceased him eleven months ago. Deceased was a staunch Methodist and was a local preacher for nearly fifty years. He was also a Sunday school superintendent at Hunmanby before coming to Filey. Canon A. N. Cooper conducted funeral service in the parish church, the hymns sung being "There Is a Green Hill," and "In the Sweet By-and-by." The L.N.E.R. was represented by Inspector Dobson and members of the railway staff."

Douglas Flintoff to-day received a series of motion picture films from the Department of Trade and Commerce. The titles of the subjects designated by the director of the Government Motion Picture Bureau to be shown in Victoria and district are: "Harvest of the Sugar Maple Tree," "The Enemy of the Forest," "A Fish and Bear Tale," "Making Money" (Ottawa Mint), "Maintaining the Salmon Supply," "Spare Time" (forest ranging), "Canoe Trails Through Mooseland" and "The Beaver Family." Organizations interested in the screening of these animal, scenic and industrial pictures are requested to telephone Mr. Flintoff at G 7724.

NEWS IN BRIEF

The Victoria Public Library will be closed on Good Friday and Easter Monday.

The City Hall will be closed from this evening until Tuesday morning, according to a notice posted this morning.

A meeting of the Workers, Ex-servicemen's League, will be held in their hall, 564 Yates Street, at 8 o'clock to-morrow evening.

The Dickens Fellowship will meet on Monday evening next at the home of Mrs. Gray, 1128 Burdett Avenue, at 8 o'clock. Selections and character sketches from "Martin Chuzzlewit" besides other Dickensian items, will be included in the evening's programme.

Golfing parties from the lower B.C. mainland and the state of Washington are arriving in the city for the Easter week-end. A party headed by Doug. A. Hamilton, well-known Vancouver stock broker, registered at the Empress Hotel to-day.

Two cases of gasoline thefts during the night were reported this morning to the city police. Twenty-four gallons of gasoline and six gallons of oil were taken from the city waterworks garage at Chambers Street and Pandora Avenue, and a truck in the Morgan Fuel Company's garage at Bay and Bridge Streets was drained.

United States potato shippers who have gained control of the Oriental market are shipping B.C. potatoes across the Pacific, due to the premium on United States money, it is reported by the Department of Agriculture. The increased demand for British Columbia potatoes is expected to stiffen the price.

Adjutant and Mrs. Thierstein will hold a public Holiness meeting at the Broad Street Citadel of the Salvation Army to-morrow evening at 8 o'clock. Other city officers will assist and the citadel band, and the songster brigade will render appropriate Good Friday selections

An important business meeting of the Victoria Operatic Society will be held this evening in the headquarters on Rockland Avenue. The financial statement of the recent musical comedy "The Caliph of Bagdad" will be read by the treasurer. A full attendance of members is requested.

A special Easter smoking concert will be held at the clubrooms of the Britannia Branch, Canadian Legion, B.E.S.L., on Saturday evening. An exceptionally attractive programme has been drawn up and a guessing competition will be staged among members. The event will start at 8 o'clock. Members and friends of the branch are invited to attend.

Flower vandals are active in the Trutch Street area, according to Thomas Bradbury, 515 Trutch Street, who reported to police two raids on his garden within the last week. Early last Saturday and again this morning, before the family had arisen, the vandals visited his place, taking daffodils, hyacinths and other spring blooms. The stems were cut with a knife as if the theft was the work of an expert.

On a short visit here yesterday, Dr. Harry S. Thomson of Toronto, field secretary of the Canadian Dental Hygiene Council, conferred with Dr. H. E. Young of the B.C. Department of Health, on matters connected with the Hygiene Council's work. Dr. Thomson said that despite curtailed expenditures, good work was being done in the various parts of the Dominion. He has previously spoken here on the subject of preservation of the teeth.

Chan Sam, after a trial on an opium charge in which he was defended by J. B. Clearihue, was recently freed by Judge Lampman. Prosecutor R. A Wootton took the case to the Court of Appeal. The higher court ordered Chan sent back to the judge for sentence. When he was brought up in court to-day on this order, the judge sentenced him to six months in jail or a fine of $200.

Suit against C. L. Aylard et al was launched in the Supreme Court here to-day by Tait and Marchant, counsel for W. A. Brethour, for damages arising out of G. H. Aylard estate affairs in connection with Mr. Brethour's assignment of a $25,000 judgment against W. J. Taylor, K.C. and the amount charged in priority against the Taylor Mallowmot farm lands in North Saanich.

Nineteen cars of forced rhubarb have been shipped to eastern Canada from the Fraser Valley this year, according to the Department of Agriculture reports to-day. This is an increase of four cars over last year. Field rhubarb will move this week-end and increase in size of shipment until the end of the month. The special rates put into effect by the railroads have proved highly beneficial to the shippers and resulted in large crops, the department said to-day.

Hon. R. W. Bruhn, Minister of Public Works, after spending several days in a rapid tour of interior constituencies, returned to Vancouver to-day. He will leave to-night for another three days in the interior prior to entraining for Ottawa Sunday night to represent the provincial government at a conference with Dominion authorities on the unemployment relief programme for the coming year. Mr. Bruhn said he intended to urge strongly that provision for work for the occupants of relief camps be made.

Due to the winter injury raspberry crops in the Fraser Valley will total only 25 to 50 per cent of the normal yield, it is reported in bulletins to the Department of Agriculture. Strawberry plants on the lower mainland also suffered much damage and a much smaller crop is forecast. With the new tax rate of 2 cents a pound on sugar and a higher price for berries, due to the smaller yield, housewives are expected to pay more for jams this year, departmental officials state.

Four Chinese were arrested on gaming charges when a police squad under Sergeant Arthur Bishop raided premises at 1714 Government Street yesterday afternoon. Sen, Chin and Joe, charged as inmates, pleaded not guilty in the City Police Court this morning and were remanded for one week. Bing Wo, charged as the keeper, when asked to plead said the things seized was not his, but if the magistrate thought he was guilty he would pay a fine. "I can't plead for you," said Acting Magistrate C. J. Prior. "I don't know anything about the case." He was remanded for a week also to make up his mind which way he would plead

Get Rochon's delicious Chocolates and Candies for Easter. Superior quality at reasonable prices. Made in Victoria.

SCHOOL BUDGET RECONSIDERED

Trustees to Hold Another Meeting Next Week on Estimates Revision

A special meeting of the School Board will be held next Thursday afternoon for reconsideration of its budget. At the regular meeting yesterday evening the estimates were tentatively discussed but nothing of a definite character decided in answer to the City Council's request for further economies.

Most of the business before the trustees was of routine character. Attendence reports showed an average of 5,599.07 in March on an enrolment of 5,757 in the public schools.

The annual Easter holiday will start to-morrow, lasting until April 24.

Many at Funeral Of Cecil R. Ward

Many beautiful floral tributes and a very large gathering of sorrowing relatives and friends marked the funeral yesterday afternoon of Cecil Randolph Ward, who was accidentally killed on Sunday last.

During the impressive service, which was conducted by Rev. F. W. McKinnon, the hymns, "Nearer, My God, to Thee," and "The Sands of Time Are Sinking," were rendered, while Mrs. Gregory sang a solo entitled "Sometime We'll Understand."

Members of the Victoria Motorcycle Club, former chums of the deceased, bearing the flowers, led the procession on their machines to Royal Oak Cemetery, where the remains were laid at rest. The following, school chums of Cecil, acted as pallbearers: Lewis Spelter, William Stirrup, Frenk Cooper, H. Robinson, D. Morris and S. Moodie.

IS LAID TO REST

Many friends attended the funeral yesterday afternoon, for Mrs. Elizabeth Milloy. Rev. Dr. G. B. Switzer conducted an impressive service. A large number of beautiful floral tributes were received. Interment was in the family plot, with the following acting as pallbearers: Alex. Cruickshank, J. W. Collins, A. McInnes, H. H. Evans, K. M. Chadwick and J. McMartin.

The Fraser Brothers, Scottish evangelists, have a unique feature in connection with their missions. It is consists of a lively dialogue between the two which assumes all the interest of a keen debate, upon subjects covering all the points of public interest in the great religious topics of the day. The Fraser Brothers will render their special dialogue "Did Christ Rise From the Dead?" on Good Friday night, at 8 o'clock, in St. Paul's Presbyterian Church.

Overnight Entries For Tanforan

Tanforan, April 13.—Saturday's overnights (no races Friday):

First race—Four furlongs: Fee Simple 107, Last Fire 103, Cofaro 110, Pretty Sis 108, Runfire 106, Carmel 112, Notify 112, Nevada Shot 103, Winter Neighbor 106.

Second race—Spreckles Course: Fair Orb 112, Flywood 117, Chatwink 108, Knights Cap 117, Voorwing 117, Aathos 117, Black Velvet 112, Pookanaka 117, Scotland Blues 112, Lakeland 117, Mortime 117, Nanny D 103.

Third race—Spreckles Course: Chief Pontiac 117, Walemi 117, Tiverton 103, Bon Eva 112, Marechal 117, Betfandot 117, Explode 103, Hildur Rock 108, Heroakra 112, Reddy Fox 117, Mark Anthony 117, Natalie Keaton 103.

Fourth race—Spreckles Course: Dinard 113, Burnam 113, Wirt 116, Moraga 113, Leader 116, Speedy Charlie 111, Chub 111, Vera Crofton 103, Judge Austin 108, Suitor 111, Annie Ormont 100, Brimsey 111.

Fifth race—Off Spreckles course: Shasta Broom 115, Bowcroft 108, Miss Morocco 108, Sir Satin 113, Prince Heather 109, Zevar 116, Lady Marnock 111, Old Hillside 101, Cold Wave 113, Linden Tree 104, Blind Luck 110.

Sixth race—Spreckles course: Leversall 106, Sharp Thoughts 102, *Flag time 103, Aquick Away 114, Hokuso 102, Babamas 118, Uu 111.

*Spreckles.

Seventh race—Mile and seventy yards: Sweep Past 102 Ono 110, Breakaway 109, King Caress 109, Sun Thrills 109, Captain Danger 114, The Whip 113, Westko 111, Joe McCord 110, Likipuu 105.

Eighth race—Mile and seventy yards: Voltina 110, Prom Girl 105, Emery 110, Fairy Street 110, Lutie Custer 105, Donald Lad 105, Blue Lake 102.

Fishing of New Brunswick salmon streams by tourists is being encouraged through the new seven-day family fishing licenses issued for the first time in 1932.

Anhydrite, a mineral occurring in nature in close association with gypsum, is shipped in large quantities from Nova Scotia to southern areas of the United States for use as a fertilizer.

Birthday Greetings Are Extended To-day To—

JOE ADDISON
J. R. WATERS
MRS. K. H. SMITH

JOE ADDISON

Joe Addison, one of the promising quarter milers in the Canadian West and outstanding British Columbia century and furlong dash man, figuratively started to reel off another lap in life's race to-day. Joe has been showing prowess on the track ever since he was in grade school. Some years ago the meet at the Willows used to bring together Joseph Addison and Oliver Goldsmith, while an official by the name of Shakespeare looked on. In Victoria High School he ran through to the aggregate championship in the running events and then swept through all junior opposition while performing for Archie McKinnon's flying Y squad. He missed the Canadian Olympic trials in Hamilton by a fraction of a second last year in British Columbia's tryouts, but bids fair to chip his time down this season. Joe is also well-known for his speed on the rugby field. He has held down a regular berth on the James Bay Athletic Association, senior city championship squad, and has played on the Victoria rep team, scoring for each fifteen. In less rugged realms, he is noted for his skill as an adagio dancer.

J. R. "Jack" Waters is celebrating his birthday to-day. He is proprietor of the British Welding Company. He spends a great deal of his leisure time fishing and hunting and is an enthusiastic football and baseball fan.

Mrs. K. H. Smith, 144 Eberts Street, is receiving birthday congratulations from many friends to-day.

Pay Last Tribute To Mrs. Cherry

Many sorrowing friends attended the services held yesterday afternoon over the remains of Mrs. Letty Ann Cherry. Rev. Thos. Keyworth conducting the services. The hymns sung were, "Lead, Kindly Light" and "Just As I Am." Many beautiful flowers covered the casket and hearse, showing the widespread esteem in which the late Mrs. Cherry was held by a wide circle of friends. Interment was in Ross Bay Cemetery. The following acted as pallbearers: G. Ball, A. Rhode, J. Trace, A. Lockley, W. T. Phillips and G. A. Burns.

To-day Rotarians were asked to support the presentation of "Christopher Robin at Home," in Victoria High School on April 21 and 22, when a delegate from the University Women's Club, which will sponsor the production, addressed them at luncheon.

TAG DAY SATURDAY FOR T.B. VETERANS

Taggers are urgently needed to assist in the street collection which is to be made on Saturday in aid of the funds of the Tuberculous Veterans' Association. The Women's Auxiliary is in charge of the tag day, the proceeds of which will be used among the veterans and their families who are in need, and also for the upkeep of the association's quarters on Blanshard Street. The headquarters for the day will be the Sons of England Hall, Broad Street, where refreshments will be served to the taggers from 10 a.m. to 3 p.m. Mrs. Annie Booth, Garden 5039, or Mrs. R. V. Campbell, G 2781, will be glad to receive the names of volunteers willing to assist in the tagging.

LOSS OF FRY FISH PROBLEM

Unaccountable Destruction of Young Is Question in Conservation, Club Told

Research Work Into B.C. Industry Reviewed to Rotarians By W. Clemens

The greatest problem facing conservation of British Columbia's salmon lay in overcoming the undetermined causes which resulted in loss of fry and eggs in fresh waters, Wilbert Clemens of the Biological Station at Departure Bay told members of the Rotary Club at their luncheon in the Empress Hotel to-day.

In this connection he described the research work being conducted at Cultus Lake where the number of young fish coming from natural spawning and the planting of eggs was being determined. So far experimentation had shown one method to be about equally as successful as the other. But neither had exceeded 5 per cent of the eggs deposited in the tributary streams leading into the lakes.

It was fitting to speak upon the work being done at Departure Bay, since 1933 marked the twenty-fifth anniversary of the establishment of the institution, Mr. Clemens said. He showed slides of the establishment set up in 1908.

DO NOT FOLLOW STREAM

Briefly he described work being done in the Gulf of Georgia, at the mouth of the Fraser River. The belief that salmon followed the fresh water stream from the outpouring of the Fraser in the gulf was generally discounted now, he said, since the fresh water formed in a pond at the top of the salt and did not extend any distance in the form of a stream.

In 1929, the speaker said, the value of Canada's fisheries was estimated at $53,000,000, while in British Columbia 20,000 men were engaged in the industry which that year was estimated at $24,000,000. He briefly sketched the halibut and pilchard industries, as well as work being done to improve the propagation of Japanese oysters imported into British Columbia beds.

Mr. Clemens described the various kinds of salmon, remarking the Sockeye was considered the most valuable, with Spring second and Cohoe, Pink and Chum, each enjoying a part in the industry.

MUST BALANCE CATCH

He referred to the problem of determining how many fish should be caught in order that the catch might balance with the escapement and ensure a continued supply of fry for future years.

In some detail he gave the life history of the different fish, sketching their development from eggs in the lakes, their sojourn in fresh waters, their runs to the sea and return to fresh water at maturity. Maturity in the sockeye was reached in from three to eight years, in the cohoe at three and in the pink around two.

By tagging fish caught by trollers and by receiving the tags back from those who caught the salmon after they had been liberated, their movements could be determined, he said. Some tags had shown the journeys of springs as far as 800 miles to the south. The tagging process also indicated the routes of runs, he said.

TELL FISH'S AGE

Showing slides of scales, the speaker outlined the method of telling a fish's age and its period in fresh and salt water.

Dealing with runs, Mr. Clemens stated it was now possible to predict fairly accurately the heaviness or lightness of the fish movements up certain rivers to spawning grounds.

Closing he displayed a number of interesting pictures of fishery work, showing screens used to stop fry from salt water migration, ponds, methods of planting eggs and various rivers where salmon ran heavily.

The object of the biological station's research in this field lay chiefly in trying to bring scientific knowledge to the aid of the industry in the conservation of supply, he concluded.

George McGregor, president of the club, thanked Mr. Clemens for his most interesting address.

St. Martin's Anglican Young People's Association held its regular business meeting in the parish hall on Monday. At the conclusion of the meeting the "Harmonica Ramblers" entertained the group and their friends from St. Columba's branch. It is the intention of the two branches to stage a joint programme in the near future, details of which will be announced later. The harmonica selections of Herbert Stark and a humorous one-act play staged by the dramatic committee under the convenership of Charles Lewis were very much enjoyed. The meeting of April 24 is to be followed by a programme of motion pictures.

On Your Own Piano . . . Enjoy the Music of Easter

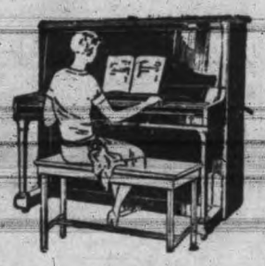

If you have been going to get a piano—do it now when prices are the lowest they have been in years and when everybody wants to listen to the glorious music of Easter. Never before have we shown such astonishing piano values . . . Gerhard Heintzman, Heintzman & Co., Mason & Risch, Weber, Craig and many others of the best makes at prices from as low as $90
FLETCHER BROS.
(Victoria Ltd.) 1110 Douglas Street

Use Hotpoint Curling Tongs
Now priced at $1.40—They are guaranteed, and carry Hotpoint Quality
HAWKINS & HAYWARD LTD.
ELECTRICAL QUALITY AND SERVICE STORE
1121 Douglas St., Cor. View Phone E 1171

GROUNDS FOR POLO SOUGHT

Development of Fashionable Sport Planned in Victoria This Summer

Development of polo as one of Victoria's major summer sports is the objective of a group of enthusiasts who are now preparing for the season.

Application has been made to the parks committee of the City Council for use of one of the fields in Beacon Hill Park, west of the cricket pitch, for the matches.

Lack of grounds is one of the difficulties facing the sponsors of the game. Last year four matches were played at the Willows oval, but this ground is now under repair, and the site in Beacon Hill has been suggested as a suitable field.

Three matches have been tentatively arranged to date, and it is expected others will be played during the season. In addition to the "All Blues" formed of a group of private enthusiasts, military and police teams are expected to take part.

AGED RESIDENT DIES

Mrs. Jane Dodshon passed away yesterday, aged seventy-two years, at the home of her daughter, Mrs. Joseph McKean, 1417 Vining Street, with whom she resided.

Mrs. Dodshon was born in Grimsby, Lincolnshire, England, and came to Victoria in 1910, since that time making her home in this city. She is survived by two daughters, Mrs. J. McKean and Mrs. C. Smith, 18 Erie Street, and eleven grandchildren. Funeral services will be held next Tuesday afternoon at 3.30 o'clock. Interment will be in Ross Bay Cemetery.

Unemployed Candidate Named in Prince Rupert

Canadian Press

Prince Rupert, April 13.—Charles Chapman, who has been active for some time in affairs of the National Unemployed Workers' Association here, yesterday was nominated as candidate of the local unemployed councils in Prince Rupert riding in the forthcoming provincial election. He will oppose T. D. Pattullo, Liberal Leader, and any candidate the Conservatives may nominate.

Seven other men prominent in labor affairs, including Ald. G. W. Rudderham and Ex-Ald. W. H. Montgomery, declined the nomination.

Fights

BOXING

San Francisco—Al. Citrine, San Francisco, won over little Dempsey, Philippine Islands, by a foul, 9; Millio Milletti, Omaha, outpointed Claude Capley, Sausalito, Cal., 6.

Kansas City—Johnny Owens, Kansas City, outpointed Cowboy Eddie Anderson, Casper, Wyo., 12.

WRESTLING

New York—Joe Stecher, 219, Nebraska, and Hans Kampfer, 220, Germany, drew, 32.06, (Bout stopped by 11 o'clock curfew); Nick Lutze, 203, California, threw Charles Lehman, 210, Boston, 38.50.

Boston—Earl Martin, 220, Trenton, N.J., defeated Leo Capianos, 218, San Francisco, two out of three falls (Capiano, 12.00; Martin, 7.10 and 7.58).

Philadelphia — Joe Malcewicz, 200, Utica, N.Y., threw Stan Pinto, 214, Ravenna, Neb., 70.08.

Members of the Raymond Union Jacks' basketball team here for the western Canada finals against the Victoria Blue Ribbons, were guests of the Rotary Club at its luncheon to-day. Alderman James Adam introduced the players, along with Chuck Chapman and Lynn Patrick, captain and vice-captain of the local team.

SHIP DISABLED OFF CAPE COD

New York, April 13. — The freighter Malang, with thirty-two men aboard, was in distress with a broken tail shaft to-day off Cape Cod, with a coastguard cutter striving desperately against high winds and a rough sea to get a line aboard.

Death Removes Mrs. E. H. Sedgman

At the family residence, 2710 Shelbourne, the death occurred this morning of Mrs. Elizabeth Hannah Sedgman, widow of Hugh James Sedgman, who predeceased her on March 2 last. Mrs. Sedgman was born in Cornwall, England, on May 2, 1858, and had been a resident of this city for twenty-one years. She is survived by two sons, William P., and Alwyne Sedgman, both of Victoria; five daughters, Mrs. J. H. Pearce, Mrs. W. H. Lewis, Mrs. A. Lambrick and Mrs. W. Watson, all of this city, and Mrs. J. G. Noye, Seattle; eighteen grandchildren, five great-grandchildren, and one brother in England.

Funeral services will be held from McCall Bros. Funeral Home on Saturday afternoon at 1 o'clock. Rev. Dr. Clem Davies will officiate and interment will be in Royal Oak Burial Park.

McCorkindale Puts Larry Gains Away

London, April 13.—Dan McCorkindale, South African heavyweight champion, knocked out Larry Gains, colored boxer from Toronto, who holds the British Empire championship, in the last round of a ten-round bout at Albert Hall here to-night.

FUNERAL SATURDAY

Funeral services for Mrs. Elizabeth Sarah Rosemergey will take place on Saturday afternoon, from McCall Brothers' Funeral Home, at 2 o'clock. Rev. E. F. Church will conduct the service, after which interment will be in the family plot at Royal Oak Burial Park.

MOTORIST FINED IN DRIVING CASE

Acting Magistrate Maitland Dougall took the bench in the Provincial Police Court yesterday afternoon.

Joseph Poirier, charged with driving to the common danger, was found guilty and fined $25 and $2 costs.

Lee Sam, Chinese, for a minor infringement of the Motor Vehicle Act was fined $5 and $2 costs.

Roy Robinson, charged with driving a car while intoxicated, was remanded to next Wednesday.

De Luxe Limousines
First 1½ Miles .....25¢
Extra 1-3 Miles .....5¢
LUXURY SERVICE AT DEPRESSION RATES
VIEW AND DOUGLAS E 3124

NEW CHESTERFIELD SUITES
JUST ARRIVED!
HOME FURNITURE CO.
823 Fort St. E 9921

Half Price Sale
Fruit Trees, Flowering Shrubs, Purple-leaved Plums, Flowering Crabs, Double-scarlet Hawthorn, Etc.
750 FORT STREET AND CITY MARKET
For One Week Only
LAYRITZ NURSERIES LIMITED
G 3733

MILLWOOD
$4.75
Rose Fuel Co.
G1822 Opposite Hudson's Bay Co.

BALL PLAYERS ESCAPE INJURY IN FATAL TRAIN PLUNGE

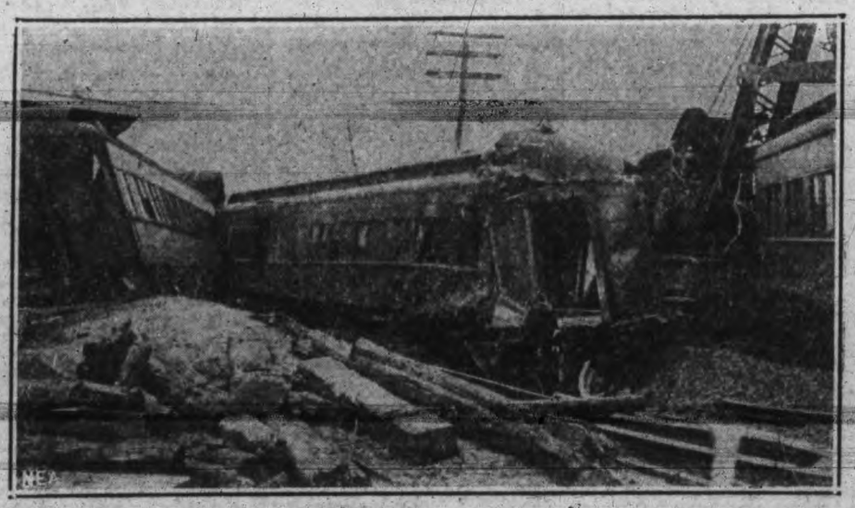

Members of the Boston Red Sox baseball club narrowly escaped injury or death when the Pennsylvania night express from Norfolk to New York, on which they were passengers, plunged through an open switch at Wyoming, Del., with the result pictured here. Engineer and fireman were killed and seven passengers injured, none seriously.

Blue Ribbons Defeat Raymond Jacks In Western Hoop Final

THE SPORTS MIRROR

Toronto Leafs Remain in Battle For Stanley Cup Possession

* * *

Fifth Regiment Athletes Come Through After Years of Trying

* * *

Golf in Canada Comes in For Praise; Victoria Links Mentioned

TORONTO Maple Leafs are still in the running for the world professional hockey championship. Tuesday night the Leafs, with loss of the Stanley Cup staring them in the face, put on a brilliant exhibition of hockey to nose out the New York aRngers by the odd goal in five and score their first victory in the finals. The count now stands two games to one in favor of Lester Patrick's Gotham club, with the fourth game this evening. As is often the case in a championship tilt, a second-rater played the leading role in the Toronto victory, in the person of diminutive Ken Doraty, winger on one of the secondary forward lines. Doraty has been one of the leading scorers for the Leafs in the playoffs, driving home the only goal to give Toronto a win over Boston in the fifth and deciding game of the league championship series.

* * *

Doraty failed to show a great deal with Toronto throughout the league season, and a few months before the closing of the schedule he was sent to Syracuse, and Dave Downie of that club was tried out by the Leafs. However, Downie failed to make the grade and was hustled back to the farm club and Doraty resumed his place on the Toronto line-up. Ever since he has been going over big, and at the present time is rated one of the most dangerous of the Toronto forwards. Doraty played with Regina and Portland in the P.C.H.A. In finals of many sports it is often the rookie or second-string player who comes through, while the star performers fade into the background. "Pepper" Martin's great performance for the St. Louis Cardinals in the world baseball series of 1931 is a good example.

With the curtain definitely lowered on Victoria's rugby for the 1932-33 season, all that now remains for the boys who boot and carry the ball is their annual dance and prize presentation at the Shrine Auditorium on Monday evening.

* * *

Following last Saturday's game, in which the Fifth Brigade defeated the James Bay Athletic Association, city champions, for the Cowichan Cup emblematic of knockout league championship, Denny Diespecker rises to voice his happiness.

"I've been connected with the Fifth for twenty years, off and on, and at last we've won something," he remarks.

* * *

And down at St. Joseph's Hospital, Johnny Rowland, recovering from his serious injury early in the season, hobbled to a telephone to congratulate Charlie Morton and Doug Roberts for their splendid coaching in bringing the team along to its present place in the space of two seasons.

* * *

A summary for the year shows Victoria again in possession of the McKechnie Cup, inter-city championship, and a half interest in the British Columbia senior B title. On the other hand, the long sought provincial championship rests in the hands of Vancouver's North Shore All-Blacks. The box score reads—Three times at bat, two hits, two runs and one error.

* * *

A fine boost for golf in Canada is contained in the following article which appeared in the April issue of The Pacific Coast Golfer:

"Canada, which last year furnished the winner of the United States amateur golf championship in the person of C. Ross "Sandy" Sommerville, was almost sure to win that honor sooner or later because, next to hockey, golf is the most popular sport in the Dominion. Last year industries located in Canada and producing sporting equipment of various kinds turned out $1,000,000 worth of golf clubs alone. This is not as strange as it appears, because Canada was really the cradle of golf in North America. The first record of golfing in Canada goes back to 1826, when William Dibman, a sailor from Glasgow, Scotland, finding himself in Quebec, carried his clubs to the Plains of Abraham and there entertained himself with golf in solitary contentment.

"The first effort to put golf on an organized basis, however, was made in 1873, when a group of Montreal business men met and organized the Montreal Golf Club, and it has maintained a continuous and uninterrupted existence since. It is now known as the Royal Montreal Golf Club. Two years later a club was formed in Quebec City, and in 1876 one was formed in Toronto. These two clubs are also in existence and flourishing. In those early days there were no clubhouses on the courses and the members frequently took picnic baskets with them and lunched under the trees.

"Winnipeg now claims to be the greatest golfing city in North America. With a population of 280,000, Winnipeg boasts of twenty-seven golf courses.

* * *

"Even in the heart of the Rocky Mountains there are golf courses, the most famous being that in Jasper National Park, where the Canadian amateur championship matches were played in 1928. This excellent eighteen-hole layout has a variety of one, two and three-shot holes that cannot be surpassed anywhere. The putting areas are unusually large and well-contoured. Each hole has three large all-grass tees. The course is well trapped, and the entire layout is extremely interesting to low and high-handicap players alike.

"Another beautiful course of championship length and standard in the Rocky Mountains is the one at Banff Springs. A most attractive layout, indeed.

* * *

"Many championship and scenic courses are to be found in Victoria and Vancouver. In fact, over the Shaughnessy Heights course, in Vancouver, the Canadian amateur championship will be decided in July; and over the Oak Bay course of the Victoria Golf Club the Pacific Northwest championships (men's and women's) will be decided in June. The event in Vancouver will mark the first time it has been held west of Jasper Park."

Muzz Patrick and Chuck Chapman Star In 35-28 Victory

Former Crashes Through Alberta Champions to Score Fifteen Points

Second Fixture To-morrow Night

Ribbons After Taking Early Lead Are Never Headed; 1,200 Attend

Victoria Blue Ribbons today had a leg up on the Western Canada senior men's basketball championship as a result of their brilliant 35 to 28 victory over the Raymond Union Jacks, Alberta titleholders, in the opening game of the best two out of three game series at the Willows yesterday evening. With an estimated crowd of 1,200 present the Ribbons, British Columbia's representatives in the Canadian play-downs, smashed through the veterans from Alberta to chalk up a hard-fought win.

The second game will be played at the Willows to-morrow night, and if a third game is necessary, it will be staged Saturday evening. After their exhibition in the opener the Ribbons are favored to take the series in two straight games, although the Jacks are worthy opponents and will play all out in an effort to carry the series to three games.

GREAT DEFENCE PLAY

The Ribbons won mainly through their airtight defensive play. The Victoria players checked the Albertans to a standstill with Chuck Chapman, giant Victoria guard, turning in one of finest games ever witnessed on a local floor. He broke up attack after attack and his speedy passes more than once launched the Victoria forwards on scoring movements. Chapman was the big worry to the fast Raymond front line and they found extreme difficulty getting by him. Joe Ross was a capable partner for Chapman and his heady checking played no small part in the Victoria victory, not forgetting a couple of baskets that came in handy at a critical moment.

The local offensive was led by Muzz Patrick who found the hoop for fifteen points, six field goals and three free shots. Muzz was the only one of the first string Victoria forwards to display his regular form. Johnny Craig, substitute forward, performed in a steady maner and his four points were valuable.

After taking the lead in the first minute of play the Ribbons were never on the short end of the score, although the Jacks succeeded the deadlocking the score at 16 to 16 early in the second half, only to have the Ribbons move ahead again and remain in front.

FINE SHOOTING

Members of the Union Jacks were deadly in scoring free throws, twelve of their twenty-eight points being secured from fouls. Victoria secured seven points in this manner.

Before the start of the game the two teams were introduced to the fans by Alderman Adam.

The Ribbons opened with Joe Ross and Chuck Chapman as guards, Art Chapman at centre and Muzz and Lynn Patrick as forwards. The Union Jacks started Dean Rolfson and Donald Nilsson on the back line, Sam Fairbanks at centre and Reed Kirkham and Dick O'Brien as forwards.

Ribbons secured from the tip-off and Ross went in fast under the Raymond hoop to toss in the opening basket of the series. Muzz Patrick took a pass from brother Lynn and made no mistake with his close-in shot and followed it with a free throw, awarded for hacking by Fairbanks, giving Victoria a 5 to 0 lead. O'Brien looped in a long one from the side of the court for Raymond's first points, his effort getting a good hand from the crowd. Muzz Patrick eluded his check to again work in close and take a pass from Art Chapman to convert. Lynn Patrick was fouled by Nilsson and caged one of the two free throws, to give Victoria an 8 to 2 margin. Ribbons worked the ball around with short, quick passes with a man dodging in close on the first opening. Muzz Patrick broke away for the third time and took Art Chapman's pass to put the Ribbons in the lead 10 to 2. The spectators gave the sniping young forward lots of applause as the teams lined up for the centre jump. Union Jack rallied and O'Brien scored a backhander. Patrick countered with a free throw to make the visitors' total five. Muzz Patrick countered with a fre throw and the Ribbons again had their eight-point lead.

PLAYERS NERVOUS

At this stage both teams started passing a little wild, the players appearing nervous. Lynn Patrick dropped in a free throw without touching the hoop and at this stage the Ribbons called time out. With twelve minutes elapsed they were leading 14 to 5. Ribbons substituted Johnny Craig for Ross. This move appeared to have a demoralizing effect on the local club and Raymond launched a terrific offensive. Kirkham scored two free shots and Fairbanks was left open under the basket and Raymond had crept up to within five points. Kirkham made it 14 to 11 and Victoria rushed on Tommy Little for Craig. Two

(Turn to Page 13, Col. 4)

CAGE CAPERS

Basketball-conscious as they have never been before, Victoria's citizenery turned out very well yesterday evening to see the Blue Ribbons take the opening game of the first Western Canada play-off series ever staged in the city. It was a fair game considering what was at stake and the fact that the boys had never played against each other before. The fans are looking for a better exhibition to-morrow evening when the squads clash in the second and what may be final fixture in the best two-out-of-three series. Both teams seemed to be slightly under their best form on the big, strange court yesterday evening.

* * *

It looked like Citizens' Day at the fair just inside the exhibition ground gates, with a line-up of cars that stretched completely around the roadway inside the enclosure. The attendence figures were said to reach 1,200, three-fifths as large as the entire population of the Jack's home town.

* * *

Not the least impressive feature of the programme was the period of silence observed by players and spectators in respectful memory of the members of the Winnipeg Toilers, killed in the air crash two weeks ago, and the late John Galt, who was former president of the Blue Ribbon Co., backers of the local champions. The silence was so intense the opening of a creaking door by some unconscious intruder could be heard all over the huge building.

* * *

"Pirats" in the game follow:
First play from tip-off, Raymond.
First unsuccessful shot, Raymond.
First field goal, Joe Ross, Blue Ribbons.
First converted free throw, Muzz Patrick, Blue Ribbons.
First foul, Sam Fairbanks, Raymond.
First player banished for "personals," Nilsson, Raymond.
First victory, Victoria Blue Ribbons.

And it was the first western play-off ever held here and the first in which a local team has competed.

* * *

It was a wonderful sight to watch rangy Chuck Chapman, ace of the city's defence players, pull down Raymond's high passes from all parts of the air.

* * *

The Ribbons smart tip-off play—Art Chapman to Lynn Patrick to Muzz Patrick and occasionally back to Chapman—worked nicely at the opening of the game as the locals ran up a 13 to 5 lead. As the game developed Fairbanks, the Raymond's centre, outjumped Art Chapman at the tip-off, which surprised the local fans.

* * *

The Jacks showed smart work under Victoria's basket, picking up rebounds regularly, but they had difficulty in scoring. They also gave the local boys an artistic exhibition of scoring on free throws.

* * *

It looked bad for the Ribbons about fifteen minutes after the start when Raymond staged a great rally to bring the score up to 13 to 14.

* * *

The fans could not understand why forward Johnny Craig was sent in to relieve Joe Ross as guard when the Raymond rally started.

* * *

Tommy Macedo played a piccollo solo at half time, trying to quieten the fans to announce the official, but the house would not be subdued. Even supporters would not have permitted announcement as they strove to drown out the boos.

* * *

Raymond played the entire first half without substitution.

* * *

The crowd liked those long floaters Joe Ross dropped in from the side court. Just an old high school custom of his.

* * *

Johnny Craig deserved the big hand he received when he went in as forward and turned in the most unselfish performance of the evening.

* * *

One of the outstanding plays of the evening was seen when the giant Chuck Chapman jumped in a throw-up and slapped the ball down the floor to his brother Art, who flipped it over to Muzz Patrick and "curly locks" dropped it into the hoop. The entire play only took three seconds to complete, and was a fine bit of generalship on the part of Chuck, skipper of the Ribbons.

* * *

No foot-warmers were needed in the building yesterday evening. Last Saturday when the Ribbons played the Vancouver All-Stars it was so cold the fans went home with their feet frost-bitten. But the excitement yesterday evening was enough to warm an Eskimo who had lost his shirt.

* * *

Art Chapman, usually a consistent scorer for the Ribbons, left all his lucky pieces at home and could not locate the basket.

* * *

The Jacks played a nice short passing game, but they could not break through the Victoria defence consistently. On the other hand the Ribbons barged through the centre with great speed, Muzz Patrick being unusually successful in this type of play.

* * *

Practically no long shots were tried by the Jacks. They staked everything on getting in under the basket. The Ribbons tried a few pot shots from a distance, the two guards, Joe Ross and Chuck Chapman, on finding all their mates checked and an opening presenting itself, axled the ball and in three cases it went in. One of Chapman's sky balls from centre went through the hoop without even consenting to touch it.

* * *

The visitors are considerably older than the locals and were steadier, their experience in championship games coming in handy particularly in the first half, when they staged a determined rally and came within an ace of tying

(Turn to Page 13, Col. 2)

Miracles of Sport

By Robert Edgren

Toronto Will Use Boll This Evening

Member of Syracuse Club to Help Leafs in Stanley Cup Hockey

Toronto Victory To-night Will Make Fifth Game Necessary Saturday

Toronto, April 13.—Fertile rookie farm of Syracuse Stars in the International Hockey League that has yielded Bill Thoms, Ken Doraty and Charlie Sands this season, three players who have aided materially in placing Toronto Maple Leafs in the Stanley Cup finals, was harvested for another player to-day, Buzz Boll, fleet left-winger.

Boll will be in a Toronto uniform to-night when New York Rangers make their fourth bid in their attempt to wrest the Stanley Cup from a stubborn Leaf foe. Boll, on loan to Syracuse since the tail end of the 1931-32 season, has been recalled to close the gap left vacant by the absence of Ace Bailey through injuries.

Dick Irvin's men emerged from Tuesday's game in good condition with the exception of Bailey.

Still with an advantage of 2 to 1 in games, Rangers are in a position where they can force the Leafs to come to them and then take advantage of any "breaks" that may occur in their opponents' wide-open offensive. Toronto will probably play the same hard-hitting game that threw Rangers' fine plays out of joint in the third game.

EXPECT CAPACITY CROWD

A capacity crowd is again indicated for to-night's game. Already more than $100,000 has been taken in from the five playoffs games staged here and if a fifth game should be necessary Saturday a new mark will be established for Toronto play-off gates.

The teams will be as follows:

Toronto—Chabot; Clancy, Horner; Blair, Doraty, Gracie. Subs: Levinsky, Day, Thoms, Primeau, Jackson, Conacher, Boll, Sands, Cotton.

Rangers—Aitkenhead; E. Seibert, Johnson; Boucher, W. Cook, F. Cook. Subs: Heller, Brennan, Murdoch, Dillon, Somers, Osmundson, Pettinger, A. C. Seibert, Keeling.

Officials—Odie Cleghorn and A. G Smith.

HOCKEY FINALS

N. H. L.

	W.	L.	D.	F.	A.	P
New York Rangers	2	1	0	10	8	4
Toronto	1	2	0	5	10	2

Teams are playing a best three out of five game series for the Stanley Cup, emblematic of the world professional hockey championship. The fourth game will be played in Toronto to-night. The Rangers eliminated the Montreal Canadiens and Detroit Red Wings, while Toronto took a series from Boston for the league championship.

W. C. H. L.

Edmonton Eskimos won championship by defeating Calgary Tigers in best three out of five games series.

INTERNATIONAL LEAGUE

Buffalo Bisons won championship in round robin series.

CANADIAN-AMERICAN LEAGUE

Boston Cubs won third game Tuesday evening from Philadelphia Arrows to make the series count two games to one in favor of the Arrows. The teams are playing a best three out of five game series. Fourth game in Boston to-night.

ALLAN CUP

Moncton Hawks defeated Saskatoon Quakers in two straight games to win the Canadian senior amateur hockey championship.

MEMORIAL CUP

Newmarket Redmen defeated Regina Pats in two straight games to capture the Canadian junior hockey championship.

BALTIMORE IN ONLY VICTORY

Orioles Capture Lone Game in International Baseball From Toronto

The International League's stagger system of inaugurating the 193' baseball season, combined with bad weather, left six of the eight teams still marking time to-day, waiting for the call for the opening game.

Rain yesterday spoiled the season's opener at Albany, where the Senators were to face the Rochester Red Wings.

Inaugural games at Jersey City and Newark, originally scheduled for to-day to avoid conflict with the major league, opened between the Boston Red Sox and the New York Yankees at New York, were set back another day.

In the only game played yesterday, Baltimore Orioles came from behind with a devastating attack to defeat Toronto Maple Leafs, 12 to 7.

Guy Cantrell, Leafs' starting pitcher, personally accounted for six Toronto runs, clearing the loaded bases with a homer in the fourth. He weakened in the next inning, however, and the Orioles found him for three runs, then continued their slugging against

Cambridge Oarsmen May Row in South

Long Beach, Cal., April 13.—England's Cambridge University crew, the Italian Olympic eight and the Navy, Yale, Cornell, Washington, California and University of California crews if to compete in an international regatta the United States have been invited here, July 8, over the tenth Olympic course, civic officials announced yesterday.

It is understood Italy is more than passively interested in having its international games crew make a second appearance in the United States. It lost by a narrow margin to California in the finals of the eight-oared class on the Olympic course here last summer.

TITLE BOUT DATE IS SET

Jack Sharkey, Heavyweight Champion Meets Primo Carnera on June 29

Will Take Place Twenty-one Days After Fight Between Schmeling and Baer

New York, April 13.—A couple of months of jockeying for position in the early summer heavyweight derby came to an end yesterday as Madison Square Garden grabbed June 29 for Jack Sharkey's title defence against Primo Carnera and created one of the most unusual situations in modern ring history.

That date is exactly twenty-one days after Jack Dempsey proposes to pit Max Baer, California, against Max Schmeling, former champion, in the Yankee Stadium, and marks the first time in years two rival promoters have warred to the extent of scheduling two major heavyweight shows within so short a time.

The New York State Athletic Commission, with only chairman John J. Phelan in personal attendance, accepted Jimmy Johnston's request on behalf of the Garden for the June 29 date yesterday. Rain kept Commissioners Wear and Muldoon at home, but the aged Muldoon quickly assented when reached by telephone.

Last week, after three hours debate, the commission approved Dempsey's request to switch from June 1 to June 8.

Phillies Release Cliff Heathcote

Philadelphia, April 13.—The Phillies of the National Baseball League yesterday evening announced the unconditional release of Cliff Heathcote, veteran outfielder.

Heathcote came to the Phillies last season and for a time acted as understudy to First Baseman Don Hurst. Previously he was with the Chicago Cubs and the St. Louis Cardinals.

RAINVILLE GAINS QUARTER-FINALS

Pinehurst, N.C., April 13.—Seven of the seeded players and Marcel Rainville, Canadian Davis Cup star, moved into the quarter-finals of the north and south tennis tournament here.

Play got under way in the men's doubles and mixed doubles with the favorites advancing with ease.

Clifford Sutter, New Orleans, seeded No. 1, advanced with a 6-0, 9-7 victory over Elmer Griffin of the University of North Carolina, while Rainville turned back Charles Harris, Palm Beach, Fla., Duke University freshman.

Sutter and Rainville met to-day. In other quarter-final matches, Lester Stoeffen, Los Angeles, played J. Gilbert Hall, Orange, N.J.; Frank X. Shields, New York, met Bryan Grant, Atlanta, and Gregory Mangain, Newark, N.J., played George M. Lott Jr., Chicago.

Cloonler and Sullivan. A five-run rally of Sullivan in the seventh clinched the game.

Cleveland Opens Ball Season With Extra Inning Win

Error Breaks Up Pitcher's Duel at Detroit in Favor of Indians 4 to 1

100,000 Witness Baseball's Debut

Joe Cronin Leads His Washington Club to Impressive Win Over Athletics

The grand pageant of baseball has begun its six-months' parade through America, attended by crowds only slightly smaller than those of a year ago and very unpleasant weather to account for the decrease.

Nearly 100,000 fans, ranging from the President of the United States down to the humble holders of bleacher tickets, saw the five major league getaway yesterday and the displays of fine pitching that went with them. Rainy, cold weather, winding up in a freak April snowstorm, forced the postponement of three games along the eastern seaboard that were expected to attract more than 70,000.

President Roosevelt, assuming his new role as United States first fan, was one of the 24,000 who saw Washington Senators under the new management of Joe Cronin give their first demonstration of their threats to the American League supremacy of the New York Yankees by setting down a makeshift team of Philadelphia Athletics 4 to 1.

THIRTEEN-INNING BATTLE

Two four-hit pitching performances, a five-hit job and one brilliant thirteen-inning mound duel turned up in the western sectors of the two major leagues.

Only 19,000 fans were on hand at Detroit where Clint Brown and Tommy Bridges battled on the hill for four extra innings before an error turned the tide and gave the Cleveland Indians a 4 to 1 triumph.

Lonnie Warneke, young ace of the National League hurlers last season, was the five-hit hurler as he started Chicago Cubs along the right road toward their second championship in the elder circuit by shutting out St. Louis Cardinals, 3 to 0.

Pittsburgh's Pirates got the benefit of another four-hit twirling job with Bill Swift doing the elbowing, and defeated Cincinnati Reds 4 to 1.

Eddie Durham and Joe Heving combined for the second four-hit game, and with the aid of Red Kress and Al Simmons gave Chicago White Sox a 4 to 2 victory over St. Louis Browns.

AMERICAN LEAGUE

Washington, April 13.—Washington Senators yesterday took the presence of Presiden Roosevelt as a good luck omen, and scored a 4 to 1 victory over Philadelphia Athletes, before 24,000 fans.

Youthful Joe Cronin, starting his first game as manager of the Senators, banged out three singles in four attempts, to lead the Washington attack, which prospered behind the six-hit pitching of Al Crowder and the hitless hurling of Alphonse Thomas during the last two innings.

	R.	H.	E.
Philadelphia	1	6	1
Washington	4	9	1

Batteries: Freitas, Classet and Cochrane; Crowder, A. Thomas and Sewell.

St. Louis, April 13.—Durham and Heving allowed St. Louis Browns only four hits, and Chicago White Sox won the opening game of the season, yesterday, 4 to 2. Ralph Kress drove in three runs for Chicago. The other Sox run was a homer by Al Simmons in the fourth. The attendance was only 4,500, despite almost ideal weather and the attraction of beer.

	R.	H.	E.
Chicago	4	8	2
St. Louis	2	4	1

Batteries: Durham, Heving and Berry; Hadley, Gray and Ferrell.

Detroit, April 13.—A costly outfield error and three singles in the thirteenth inning broke up a sparkling pitchers' duel between Tommy Bridges, of the Tigers, and Clint Brown, of the Indians, yesterday, and enabled Cleveland to win an overtime season opener, 4 to 1.

Bridges had allowed the Indians only four hits and the score was 1 to 1, when Gerald Walker dropped Cissell's fly in the thirteenth with one out. Vosmik lined out and Morgan was purposely passed. Then Kamm, Spencer and Brown singled to break up the ball game. Jo-Jo White doubled as a pinch hitter for the Tigers, Detroit's seventh hit, but died on base.

	R.	H.	E.
Cleveland	4	7	0
Detroit	1	7	5

Batteries: Brown and Spencer; Bridges and Hayworth.

New York-Boston, postponed.

NATIONAL LEAGUE

Chicago, April 13.—Lonnie Warneke muffled the big St. Louis Cardinal guns with a great four-hit pitching performance yesterday, to send the Cubs off on their National League uennant campaign with a shutout victory, 3 to 0.

A four-hit barrage off Dizzy Dean in the second inning, opened by young Frank Demaree, gave the Cubs all their runs, as the crowd of 25,000 quaffed beer and cheered. Warneke clicked impressively and it was all the Cubs needed, although they nicked Dean and

(Turn to Page 13, Col. 3)

SAVOLDI HAS BEEN SIGNED BY CANADIAN

Former Notre Dame Football Star Will Wrestle For Jack Corcoran, Toronto

"Jumping Joe" Rumored to Have Received $100,000; Recently Defeated Londos

Chicago, April 13. — "Jumping Joe" Savoldi, who tossed pigskins for the Notre Dame football team before he entered the mat game, will toss wrestlers, or otherwise, under the direction of Jack Corcoran, Toronto, for the next three years.

Savoldi yesterday signed a contract with the promoter of the Queensbury Sports Club.

While the contract price was not immediately announced, the figure of $100,000 was heard in unofficial circles. Such a price it was believed, would make the former grid-star the highest price attraction in present-day grappling.

The move sending the recent winner over Jim Londos to Toronto's Queensbury's club was concluded late in the afternoon by Percy Gardiner, grain broker and sportsman of the Ontario capital, who acted with Corcoran.

Los Angeles, April 13.—Jim Londos, claimant to the world heavyweight wrestling title, defeated Ray Steele in an exhibition match yesterday evening at the Olympic Auditorium.

Londos won two out of three falls, capturing the first fall in forty-five minutes, three seconds, with a body slam, and the third fall in nine minutes, fifteen seconds with a similar hold. Steele took the second fall in forty-four minutes, twenty seconds, with a reverse headlock.

Portland, Ore., April 13.—Ira Dern, Salt Lake City, defeated Bob Kruse, Portland, Ore., two falls out of three in the main event of yesterday evening's wrestling card here. Dern weighed 210; Kruse 211.

Bellingham, April 13.—Gus Johnson, Rockford, Ill., middleweight, defeated Bunny Martin, Tulsa, Okla., in the main event of yesterday evening's wrestling show, taking two straight falls.

Dutch Osborne, local welterweight, won two falls out of three, to win over "Curly" Lonetti, Vancouver, B.C.

CLASSY ENTRY FOR SUBURBAN

Handicap at Epsom Track on April 19 Draws Twenty-one Famous Runners

London, April 13. — Twenty-one prominent handicap runners make up the final list for the seventy-ninth running of the city and suburban handicap to be run at Epsom on April 19 over the 1¼-mile distance.

Among the entries is Clogheen, a five-year-old bay colt by Tetratema out of Lavercock, who won last year's running of the event. Bastur, a four-year-old bay colt by Solario out of Friar's Daughter, is given highest weight of 133 pounds. In his eight starts of last year Dastur won three and ran second in the others.

The final acceptors and their weights are as follows: Dastur 133, Nitsichin 122, Totaig 122, Inglesant 119, Short Hand 119, Venture 116, Great Scott 116, Unlikely 115, Pommane 115, Colorado Kid 112, Galdenis 111, Clogheen 110, Wild Son 109, Tippets 109, Epicure 107, Barrage 103, Sandfield 103, Flange 100, Leicester Lane 99, Cheergul Abbot 99, Bon Soldat 92.

The betting yesterday saw Dastur installed as favorite at five to one, Galdenis was seventeen to two; Pommane and Colorado Kid, 100 to eight; Venture 100 to seven, Totaig, Epicure, Unlikely and Short Hand 10 to six, and Leicester Lane twenty to one.

COLLEGE TENNIS TOURNAMENT SET

New York, April 13.—The annual tennis series between a combined Oxford-Cambridge team and one representing Harvard and Yale will be contested this year at the Newport, R.I., Casino, July 13, 14 and 15, the United States Lawn Tennis Association announced yesterday.

The series, begun on an informal basis several years ago, has been played eight times with each team four times the winner.

SAINT JOHN WIN

St. John, April 13.—Maritime junior basketball honors went to the St. John Trojans yesterday evening when they defeated the Y.M.C.A. team of New Waterford, N.S., 39 to 23, winning the final round by total points of 67 to 43.

Intercity Match Features Holiday Soccer Programme

Victoria to Meet New Westminster Royals at Athletic Park To-morrow

Two Matches in Tolmie Cup Competition Carded at Beacon Hill Ground

To-morrow's feature game on a fine football card will see the Victoria intercity eleven meet New Westminster Royals at the Athletic Park at 3 o'clock in a Pacific Coast League engagement. A double-header will be put on with Saanich Thistles opposing Esquimalt in a Coast League second division fixture at 1.45 o'clock. Dave Swan will referee the intercity match with George Davies handling the first game.

Victoria will field the same club against the Royals that handed Vancouver St. Andrews a 4 to 1 drubbing here last Saturday. In this match the locals turned in their finest performance of the season and the Victoria officials are hoping they will put up a similar exhibition against the Royals.

LOCAL TEAM

Louis de Costa will be in the local nets, with Gibbons and Joe Watt as full-backs. The half-back line will include Ronnie Williams, Joe Crowe and Tommy Smith. The forward line will see Bob Stewart at outside right, flanked by John Watt. Fred Price will handle the centre-forward berth, while Mike Wagland and Noel Morgan will look after the left flank. On the substitute list will be Gordie Chalmers, Ivan Sweeney, Eddie Viggers and Scotty Stewart.

Members of the Victoria team are asked to report at the Tillicum gym at 2 o'clock to don their playing togs.

The Royals will bring over their strongest club. Sanford will be in goal, while the backs will be Anderson and McKibbin.

Rimmer, Stobbart and Delaney will open on the half line. Sandy Strang will start at right wing. Todd on the inside position and Coulter at centre. Turner will be at inside left and Findler on the outside lane. Dewar and West will be the substitutes. This is the same eleven that defatd Victoria two weeks ago.

The Victoria and District Football League will put on two Tolmie Cup matches to-morrow. Starting at 10.30 o'clock the Jokers will oppose the Outer Wharf Rangers at lower Beacon Hill, while in the afternoon at 2 o'clock the Rangers will engage in their second game against the Maccabees-Wards on the same grounds. McKay will referee the morning match and McMillan the afternoon engagement.

The teams follow:

Jokers—Wensley, Rivers, Wyatt, Stofer, Speller, Rogers, Woodley, Campbell, Bissell, Viggers, Cloag, Murrary and Collins.

Maccabees - Wards — Sweatman, Bridges, Eastick, Petford, Gibson, Bates, Randall, Brien, Graves, Campbell, Noble, Fish, Leahy Moulton, Graves, Gibson, Rhodes, Mickey and A. N. Other.

Outer Wharf Rangers—Bourne, Eastwood, Spence, Roscamp, Belford, Thame, Obee, White, Belford, Dawes, Taylor and Tooby.

Racing Results

Tanforan, April 13.—Racing results here yesterday follow:

First race—Four furlongs:

Gold Clasp (Wright)	$4.60	$2.20	$2.20
Vermont Rose (Springer)		2.60	2.20
Marcella (Todd)			2.40

Time, .48. Scratched: Alochine.

Second race—Spreckels Course:

Capt. Pried (Smith)	$13.80	$4.00	$3.00
Bal Ele (Bagur)		3.60	2.80
Oakpont (Pollard)			5.40

Time, 1.11.

Third race—Spreckels Course:

Miss Timidity (Wright)	$9.20	$4.80	$3.20
Hand to Hand (Grayson)		6.00	4.00
Phusy (King)			5.20

Time, 1.12 1-5.

Fourth race—Spreckels Course:

First Pip (Flynn)	$32.00	$14.00	$6.40
El Cajon (Todd)		5.00	4.20
Half Saint (Smith)			3.20

Time, 1.11 1-5. Scratched: La Florelle.

Fifth race—Spreckels Course:

Annie Ormont (Vail)	$10.40	$5.00	$3.40
Malino (Bagur)		4.20	3.40
Nappus (Craig)			6.00

Time, 1.11.

Sixth race—Spreckels Course:

Jone Bane (McCune)	$11.40	$5.00	$5.40
Bon Honest (Grayson)		5.40	$4.00
Sir Satin (Wright)			4.60

Time, 1.10 3-5.

Seventh race—Mile and one-sixteenth:

Pine Coates (Grayson)	$17.80	$7.00	$4.40
Tack (Flynn)		3.80	3.40
The Whip (McCune)			3.80

Time, 1.47 3-5.

Eighth race—Mile and one-sixteenth:

Sir Dean (Longdon)	$5.80	$3.00	$2.40
Just Ormont (Wright)		4.60	2.80
Indian Game (Molter)			3.00

Time, 1.48 1-5.

Members of the fair sex who intend to row this summer in one of the James Bay Athletic Association boats will meet this evening in the J.B.A.A. clubhouse at 7.30 o'clock to draw up plans for the season. All girls interested in rowing are requested to attend.

LEADING SCORER

CECIL DILLON

winger of the New York Rangers who has proved the sensation of the current National Hockey League play-offs. Finishing his second complete season the major circuit, Dillon, the man whom Lester Patrick has described as "the perfect hockey player," has led all the scorers in the finals.

The Standings

AMERICAN LEAGUE

	Won	Lost	Pct.
Washington	1	0	1.000
Cleveland	1	0	1.000
Chicago	1	0	1.000
Philadelphia	0	1	.000
Detroit	0	1	.000
St. Louis	0	1	.000
Boston	0	0	.000
New York	0	0	.000

NATIONAL LEAGUE

	Won	Lost	Pct.
Pittsburgh	1	0	1.000
Chicago	1	0	1.000
Cincinnati	0	1	.000
St. Louis	0	1	.000
Brooklyn	0	0	.000
Philadelphia	0	0	.000
New York	0	0	.000
Botson	0	0	.000

COAST LEAGUE

	Won	Lost	Pct.
Oakland	7	2	.778
Los Angeles	6	3	.667
Hollywood	5	4	.556
Sacramento	5	4	.556
San Francisco	4	5	.444
Portland	4	5	.444
Missions	3	6	.333
Seattle	2	7	.222

INTERNATIONAL LEAGUE

	Won	Lost	Pct.
Baltimore	1	0	1.000
Toronto	0	1	.000
Rochester	0	0	.000
Albany	0	0	.000
Newark	0	0	.000
Jersey City	0	0	.000
Montreal	0	0	.000
Buffalo	0	0	.000

AMERICAN ASSOCIATION

	Won	Lost	Pct.
Toledo	1	0	1.000
Columbia	1	0	1.000
Kansas C.	1	0	1.000
Milwaukee	1	0	1.000
St. Paul	0	1	.000
Minneapolis	0	1	.000
Louisville	0	1	.000
Indianapolis	0	1	.000

CAGE CAPERS

(Continued from Page 12)

the score. However, the Ribbons, despite their lack of experience, were very aggressive and never relented. They hounded Raymond especially when the Jacks were short passing in Victoria's half trying to send an uncovered man through for a shot under the basket.

* * *

The Ribbons were guilty of a little "squawking" on the floor, and on one occasion forgot to play the whistle. They believed a foul had been committed and waited for the whistle to blow. The Jacks carried on the play and went in and scored a basket.

* * *

The second game to-morrow night should be a whirlwind, as both teams will be wise to each other, and there should be no signs of nervousness. The Jacks are to-day going over the Ribbons' play and trying to find a way of breaking up the strong Victoria defence.

* * *

And don't count these Jacks out too soon. They have the reputation of being uncanny shots, as was proved in the number of free throws they converted yesterday evening. They are cool customers and they know their basketball

* * *

But just the same the Ribbons look as though they will make fine champions. They are a credit to the city, their first five men being native sons and six-footers. They are strong, fast, clean and courageous.

* * *

Which ever team wins the series will make a worthy representative of western Canada against the best eastern Canada can offer in the finals for the Canadian championship.

* * *

Alright, Mr. Referee, everyone is waiting for your whistle turning the two teams loose again.

* * *

The Blue Ribbons want to see the house crowded to-morrow night.

FIELDS VS. JACKSON

Los Angeles, April 13.—Jackie Fields, former welterweight champion, and Young Peter Jackson, Wilmington, Calif., negro, yesterday signed articles for a ten-round bout here May 2. They will weigh in at 147 pounds the day of the fight.

FRESHMAN DORATY IS TO-DAY TORONTO HERO

Youthful Member of Toronto Leafs Toast of City For His Brilliant Scoring Feats in Stanley Cup Hockey Series; Took Long Time to Make Good

Toronto, April 13. — Toronto's toast to-day is a fair-haired midget who stands out almost alone among the giants of a Stanley Cup series because years of toiling hockey's minor circuits taught him "inside" hockey.

They are acclaiming 126-pound Ken Doraty, Regina, as hero of the Toronto-Ranger series for the professional hockey championship of the world. That is because Leafs are in the series because of Doraty and because the hope Toronto retains of winning over New York was saved by the smallest player in the National League.

They call Doraty a rookie around the big circuit because the little fellow is in his freshman year, but no player ever jumped to the majors with as little green in his eye as the mite Al Ritchie started out with eight years ago from his ivory farm.

The Regina youth spun Boston Bruins out of the title chase after 104 minutes of overtime just last week and he has scored four goals in three games against Rangers since that history-making shot. His pair in the third game kept Leafs in the running.

STARRED FOR REGINA

Among the first stars to be developed by Ritchie, Doraty scored his first big triumph here. With the little blonde as pacemaker, Regina Pats won the Canadian junior championship in 1925 over Toronto Aura Lee. But like another great Regina junior, Sil Acaster, Doraty just was not cut out for the majors—they said.

In Acaster's case they were right. He is still away from the bright lights. And for seven long years it looked as though Doraty would finish his ice career in the minors, too. He had a brief trial with Chicago Black Hawks in 1927, but failed to impress critics.

For two seasons Doraty played in the old Canadian Professional League, first with Kitchener, then with Toronto Millionaires. He placed thirteenth among Can-Pro scorers in his first year with nineteen goals and six assists. As a Millionaire he was second, scoring twenty-six goals and assisting in five.

He played his last three seasons in the International League with Cleveland Indians, helping to win one championship and placing fourth or better in the point-making lists each spring. In 1930 he collected forty-two points, in 1931 forty-nine, and last season thirty-six.

GOOD BALL PLAYER

A good ball player, Doraty has spent several summers touring Canada and the United States with semi-pro teams. He was born at Rouleau, Sask., where baseball is as popular as hockey and where Jack Cranstoun, then a star defenceman with the Pats, first marked the lightweight as a hockey prospect.

Cranstoun, credited with "discovering" Doraty, lives here now. He is a part of the Toronto that toasts hockey's newest Rabbit McVeigh.

FOURTEEN SEEK HONORS IN MOODY CUP CONTEST

Leading Amateur Bike Racers of City and Outside Men Compete To-morrow; Four Events Listed on Attractive Programme to Be Held at Beacon Hill

Fourteen riders will streak away with the crack of the starter's gun in the fifteen-mile Moody Cup race, open to amateur bike aces in British Columbia, to-morrow morning, it was revealed in the entry list released by George Robinson to-day. The event will feature and wind up a four-race programme to be staged at Beacon Hill. The other three events are handicaps.

All grinds will bring together the best simonpure pedalers in the city and one or two from outside points, who should add materially to the interest in the races.

Starting at 10.30 o'clock, boys under eighteen will flash away on the two-mile handicap. At the conclusion of their event, riders under fourteen will start a one-mile handicap, while as the third event on the programme, those under sixteen will start their one-mile sprint.

The races have been spaced in such a way that contestants in the Moody Cup grind, highlight on the programme, will be given a short rest between that and their other events.

ENTRY LIST

The complete list of entries announced to-day follows:

One-mile handicap, boys under fourteen years—Wilfred Tyson, Reg. Ralph, W. L. Stevenson, Roy E. Duval, Murray Speller and Lionel Speller.

One-mile handicap, boys under sixteen years—Don. Tyson, Garfield Warren, Stan. Hulford, Don. Beach, Clifford Robbins, Ken. Reid and Charlie Warren.

Two-mile handicap, boys under eighteen years—Harold Whitehead, Frank E. Jones, Charlie Warren, Doug. Peden, G. A. Robinson, Stan. Hulford and Claude Peden.

Fifteen-mile Moody race (open)—Pete Tyson, Claude Peden, Geo. Farmer, William Fesenmaier, Einar Gellein, Harold Whitehead, Glen Robbins, Garfield Robbins, Jim Taylor, Gordon Lee, William Clark, Harold Hetherington, Morris Robinson, Vancouver, and Ken Mangnall, Vancouver.

CLEVELAND OPENS BALL SEASON WITH EXTRA INNING WIN

(Continued from Page 12)

his successor, Tex Carleton, for seven more safe blows.

	R.	H.	E.
St. Louis	0	4	1
Chicago	3	11	2

Batteries: Dean, Carleton and J Wilson; Warneke and Hartnett.

Cincinnati, April 13.—Pittsburgh's Pirates chalked up one victory on their way to a possible National League pennant yesterday, defeating the Cincinnati Reds, 4 to 1, in the season's opening game.

Two doubles by Suhr, and a tripe by Paul Waner, helped humble Si Johnson, while the redland crew was helpless before Swift's deliveries.

The Reds attempted a ninth-inning rally, but Lombardi hit into a double play after Hafey and Moore had singled, to end the game. A crowd of 25,305 saw the contest.

	R.	H.	E.
Pittsburgh	4	9	2
Cincinnati	1	4	3

Batteries: Swift and Grace; Johnson, Benton and Lombardi.

New York-Boston postponed.

Philadelphia-Brooklyn postponed.

COAST LEAGUE

At Los Angeles—	R.	H.	E.
Los Angeles	4	7	1
Hollywood	11	13	2

Batteries: Herrmann, Ward, Kumulae and McMullen, Cronin; Seehan and Bassler, Summers.

St San Francisco—	R.	H.	E.
San Francisco	5	8	3
Missions	6	10	1

Batteries: Stine and McIsaacs, Sinabaldi; T. Pillette and Fitzpatrick.

At Sacramento—	R.	H.	E.
Seattle	8	15	0
Sacramento	9	15	1

Batteries: Walters, Walsh and Cox; Gilliack, Bryan and Wirts.

At Oakland—	R.	H.	E.
Portland	8	13	1
Oakland	3	10	1

Batteries: Boone, Radonits and Sheely, Palmisano; McEvoy, Gabler and Veltman.

AMERICAN ASSOCIATION

St. Paul, 1; Toledo, 4.

Kansas City, 2; Louisville, 1.

Milwaukee, 4; Indiananapolis, 3.

Minneapolis, 6; Columbus, 2.

Young Fitzsimmons Guilty of Assault

Paterson, N.J., April 13. — "Young Bob" Fitzsimmons, son of the late onetime world champion and himself a retired heavyweight boxer, was fined $200 and given a suspended sentence of three months in county jail yesterday on a charge of assault and battery. Frankie Genaro, former flyweight champion, arrested on a similar charge, was acquitted.

Milton Whitbeck, Little Falls, testified Fitzsimmons and Genaro came onto the Whitbeck home adjoining their own property, that Fitzsimmons hit Whitbeck and Genaro struck Mrs. Whitbeck because Whitbeck had criticized the house the two men were building.

German Sports Head Resigns

Berlin, April 13.—Theodore Lewald, chairman of the German Sports Federation and one-quarter Jew, yesterday resigned as a result of the Hitler Government's anti-semitic campaign.

MUZZ PATRICK AND CHUCK CHAPMAN STAR IN 35-28 VICTORY

(Continued from Page 12)

free shots by Fairbanks put Raymond within one point of the Ribbons, with fifteen minutes gone. Chuck Chapman broke away from under his own basket and took a pass from Muzz Patrick and flipped the ball through the hoop. Ross came back on the floor for Little. With only a few seconds remaining Fairbanks came through with another pair of free shots to make the score at half-time, Victoria 16, Raymond 15

RAYMOND TIES SCORE

Both clubs opened the second half with their starting line-ups. A minute after resumption Rolfson was awarded a free throw and the crowd protested with much booing and shouting. In the late stages of the first half the fans had taken exception to several calls of Referee Tommy Macedo, Victoria, and at half-time booed him down when he attempted to announce the score. After holding up play for over a minute Macedo ordered Rolfson to take his shot and he converted to deadlock the score at 16 to 16. Blue Ribbons then displayed their real fighting spirit and forged into the lead again, Muzz Patrick coming through with a much needed two points. With Lynn Patrick having three personal fouls against him he was replaced by Craig. The latter brought the house down with a fine basket from far out. Fairbanks discounted this by sneaking in to pick off a rebound and score. At this stage Raymond lost Nilsson who went off with four personals. He was replaced by Albert Hague. Craig dropped through a free throw to put Victoria in the lead 21 to 18, after six minutes of the second half had ticked away.

ROSS GETS PAIR

At this point two of the smartest baskets of the game were seen. Ross dashing down the floor from his guard position to find the hoop from yards out. Raymond called time out in an effort to halt the offensive thrusts of the Ribbons. After missing two free throws Muzz Patrick grabbed off another field basket lifting the ball over the rim with one hand. Kirkham got one from in close and scored the free shot awarded for blocking by Ross. Craig boosted the Victoria total with a free throw. Little came back on the floor for Ross. Art Chapman leaped into the air to pick off a rebound and score his first basket of the game, making the score 29 to 21 with fourteen minutes gone. A close-in shot by Kirkham and a long one by Fairbanks gave the Union Jacks four points and put them within striking distance again. Muzz Patrick tossed in a free shot to make the board read 30 to 24 in Victoria's favor. Hague added another point for Raymond and at this stage the Ribbons lost Lynn Patrick on four personals. He was replaced by Craig. Rolfson dropped in a free throw but Craig duplicated the effort at the other end of the floor. Ross injured his knee and limped off the floor, Little taking his place. With five minutes to go Chuck Chapman looped one of his long ones from near centre and the crowd cheered madly. Rolfson offset this with a beautiful one-handed effort from the sideline. With the timekeeper holding the gun ready to signal time Muzz Patrick tore in fast, eluded his check and scored the final points of the game, leaving the Ribbons on the long end of a 35 to 28 count.

VICTORIA

	F.G.	F.T.	P.F.
L. Patrcik, f.	1	2	4
M. Patrick, f.	6	3	1
J. Craig, f.	1	2	1
C. Eluggett, f.	0	0	0
A. Chapman, c.	1	0	[illegible]
C. Chapman, g.	2	0	[illegible]
J. Ross, g.	3	0	2
T. Little, g.	0	0	2
	14	7	16

RAYMOND

	F.G.	F.T.	P.F.
Reed Kirkham, f.	2	4	0
D. O'Brien, f.	2	0	2
Sam Fairbanks, c.	3	4	1
Dean Rolfson, g.	1	2	3
D. Nilsson, g.	0	1	4
A. Hague, g.	0	1	3
Butler Nalder, f.	0	0	0
Bill Fairbanks, f.	0	0	0
	8	12	13

Referees—Tommy Macedo, Victoria, and Earl Kemp, Lethbridge.

Leading Golfers Start To-morrow In B.C. Amateur

Sports Events On To-morrow

10.30 a.m.—Bicycle races at Beacon Hill.

10.30 a.m.—Road races, starting from in front of Britannia Branch, Canadian Legion, View Street.

10.30 a.m.—Football at Beacon Hill, Outer Wharf Rangers vs. Jokers.

1.45 p.m.—Football, Athletic Park, Saanich Thistles vs. Esquimalt, Coast League second division.

3 p.m.—Intercity football, Athletic Park, Victoria vs. New Westminster.

8 p.m.—Basketball, Willows Exhibition Building, western Canada finals, Victoria Blue Ribbons vs. Raymond Union Jacks.

The qualifying round of the B.C. amateur golf championship will be in progress all day at the Victoria Golf Club.

Four-day Tournament at Oak Bay Links Draws Entry of Forty-six

FINAL WILL BE PLAYED MONDAY

Bob Morrison and Harold Brynjolfson, Finalists Two Years Ago, Enter

With an entry list of forty-six, including the majority of the leading players in Victoria, the thirty-six hole qualifying round of the British Columbia amateur golf championship will be staged over the links of the Victoria Golf Club to-morrow. The thirty-two low scorers will qualify for the championship flight, with the remainder being divided into flights. Late entries for the event were being accepted to-day.

So far the entry of Stan Leonard, Vancouver, defending champion, has not been received but he is expected to be on hand to-morrow. Ken Black, another sterling shotmaker from Vancouver, is also expected to be among the starters, although his entry had not been received to-day.

MORRISON PLAYING WELL

Bob Morrison will head the big Victoria entry. After a lay-off of several months Morrison is reported to be playing championship golf and is conceded a fine chance of lifting the title, an honor that has eluded him for many years. Harold Brynjolfson, local winner of the title two years ago, defeating Morrison in the final at Uplands, is entered from the local club, although he is now a resident of Vancouver. Other Victorians entered are: Walter Hall, city champion; Ken Lawson, Alan Taylor, Norman Wallace, Jack Matson, Art Beasley, Jimmy Todd, Harold Lineham and Dave Randall.

The draw for the qualifying round follows:

8.55—D. Randall and R. Morrison.
9.00—H. Brynjolfson and N. Wallace.
9.05—K. Lawson and J. A. Prevost.
9.10—A. S. G. Musgrave and N. C. Byers.
9.15—W. W. Hall and H. Nicholl.
9.20—H. H. Allan and A. B. Crump.
9.25—A. Taylor and J. Todd.
9.30—D. Hamilton and J. R. Matson.
9.35—D. B. Manly and G. K. Thompson.
9.40—J. D. Balfour and W. B. Leach.
9.45—W. Merston and R. C. Rogers.
9.50—R. W. C. Hopkins and A. B. Christopher.
9.55—C. B. Delbridge and J. G. Austin.
10.00—E. M. Boyd and C. I. Mackenzie.
10.05—J. Melville and G. M. Terry.
10.10—C. Brynjolfson and A. G. Beasley.
10.15—J. L. Coles and L. H. Appleby.
10.20—H. O. English and M. A. McDowell.
10.25—A. M. Watson and F. Thomas.
10.30—J. R. Morris and E. Wright.
10.35—J. Forde and R. Ryley.
10.40—B. Hopkins and H. Lineham.
10.45—W. H. Newcombe and M. Morgan.

Bowling Scores

COMMERCIAL TENPIN LEAGUE
Section "A"

Aaronson's—J. Lee 451, E. Morley 470, J. Hodgins 462, B. Aaronson 530, low score 520, handicap 51. Total 2,484.

Victoria Shoe Repairing—J. MacLennan 655, E. Newman 655, A. Tripp 540, R. Ellwood 546, C. Freer 590, handicap 42. Total 3,023.

Victoria Shoe Repairing won three.

Diggon-Hibben—F. H. Neelands 424, J. Elder 350, D. Gardler 425, J. Trotter 440, low score 429, handicap 210. Total 2,298.

Island Window Cleaners—G. Sainsbury 383, G. Scott 453, A. Spouse 462, T. Dickinson 489, T. Cole 431, handicap 348. Total 2,566.

Island Window Cleaners won three.

Scott & Peden—W. Peden 479, E. Goodman 421, E. Jones 467, H. Thompson 415, L. McClelan 559, handicap 237. Total 2,578.

Imperial Oil—J. Howell 697, T. Kay 564, H. Leason 637, J. Paterson 320, J. Rowe 477, H. Hill 141, handicap 115. Total 2,951.

Imperial Oil won three.

Kent's—A. Kent 450, W. Pulton 584, D. Lewis 408, A. McKierahan 441, low score 427, handicap 267. Total 2,477.

Northwestern Creamery—A. White 564, R. Crawford 479, J. Sharpe 420, F. Norton 476, W. Logie 609, handicap 108. Total 2,656.

Northwestern Creamery won three.

COMMERCIAL TENPIN LEAGUE
Final Standing—"A" Division

Victoria Shoe Repairers	57
Imperial Oil	56
Northwestern Creamery	54
Aaronson's	46
Scott & Peden	38
Diggons	31
Island Window Cleaners	31
Kent's	23

"B" Division

New England Cafe	65
Hustlers	61
Modern Shoe	52
Stock & Stonier	39
Victoria Druggists	20

The "C" Division of the Olympic Commercial Tenpin Bowling League will not bowl to-morrow night on account of it being Good Friday.

COMMERCIAL FIVEPIN "B"

Spencer's Hairdressing team captured the Commercial Fivepin "B" Section League honors last night at the Olympic Alleys by taking all three games from Stocker's Transfer. Scores:

Spencer's Hairdressing

N. Tyrrell	223	193	220—	636
C. Turner	158	226	203—	587
A. Tyrrell	125	190	170—	485
C. Tyrrell	166	299	313—	778
F. Tyrrell	208	185	131—	524
Total handicap	44	44	44—	132
Total	924	1137	1081—	3142

Stocker's Transfer

J. Walker	155	189	227—	571
W. Richardson	122	...	147—	269
W. Rabey	171	139	...—	310
J. Crann	179	171	152—	502
J. Newnham	150	169	265—	584
B. Brown	...	155	225—	380
Total handicap	79	68	51—	198
Total	856	891	1067—	2814

B.C.E.R. MIXED FIVEPIN LEAGUE
(Final Playoff)

Hot Points won the B.C.E.R. Mixed Fivepin League playoff series against Royalettes last night, 2,292 to 2,087. Scores:

Hot Points

Miss M. Davenport	119	86	103—	308
Miss M. Flack	170	157	137—	464
Miss V. Nock	128	96	131—	355
H. G. Bolt	146	157	207—	510
W. Petrie	190	287	178—	655
Total	753	783	756—	2292

Royalettes

Miss A. Jaques	141	113	159—	413
Miss E. Giolma	130	119	109—	358
Miss J. Teasdale	132	173	159—	464
T. R. Myers	108	130	129—	367
George Woods	181	106	198—	485
Total	692	641	754—	2087

COMMERCIAL "B" LEAGUE

Hustlers—B. Simmons 435, C. Butt 423, G. Kerr 360, B. Shore 522, S. Jones 267, P. Semple 546. Total 2,553.

Bye. Hustlers won three.

New England Cafe—H. Wille 498, C. Heathfield 411, S. Blackburn 456, H. Moulton 583, handicap 69. Total 1994.

New England Cafe won three by default.

Victoria Druggists—R. V. Jenkin 444, I. Moore 528, F. Mellan 421, J. Riddell 520, A. Campbell 411, handicap 318. Total 2,642.

Victoria Druggists won three by default.

KID CHOCOLATE TO MEET KID WATSON

Havana, April 13.—Kid Chocolate, recognized in New York State as featherweight boxing champion, sailed yesterday for the United States to resume a fistic campaign halted by immigration authorities last January. He will defend his title against the British titleholder, Seaman Watson, a bout halted by Chocolate's immigration difficulties.

COURSES AGAIN CHANGED FOR RUNNERS TO-MORROW

Ray Kersey, Caesar Finnemore and Dave Garbutt Leading Contenders For Senior Britannia Branch Road Race; Entry Lists Announced

Still another change was made in the routes of the Britannia Branch, Canadian Legion, road races which will provide the running interest in to-morrow's sports programme, it was announced by officials in charge to-day.

The courses fixed mark the third alteration since the first announcement and have been drawn up to prevent conflict with other events being staged in the morning.

The senior runners, who will start at 10.30 o'clock, will leave the branch's headquarters on View Street, and will proceed north on Douglas Street to Lilly Road, where they will turn into Quadra street and proceed along Quadra back to View Street and the starting point.

Five minutes after the seniors the juniors will get away on their minor bunion derby, proceedings along Douglas Street to Cloverdale Avenue, down to Quadra Street and south to View, finishing at the starting point.

At 10.45 o'clock the juveniles are slated to start out along Douglas Street to Beacon Street, thence around the markers and back along Douglas Street to the View Street finish.

Seven have entered in the senior event. Ray Kersey, Caesar Finnemore and Dave Garbutt appear to be the pick of the field, but others may turn out to be dark horses during the course of the race.

Sixteen are listed for the junior run and a like number for the juvenile race.

ENTRY LIST

The complete entry list with the runners' numbers follows:

Seniors—1, T. Christiansen, P.P.C.L.I.; 2, C. Finnimore, unattached; 3, L. B. Douglas, P.P.C.L.I.; 4, D. Carbutt, Duncan Olympic Club; 5, G. F. Howard, unattached; 6, R. S. Kersey, unattached; 7, L. K. Styan, Lake Hill B Club.

Juniors—14, R. Carter, Esquimalt High School; 15, A. M. Chandler, Esquimalt High School; 16, R. Shepherd, Y.M.C.A.; 17, H. Thompson, Esquimalt High School; 18, E. Wright, Esquimalt High School; 19, N. Wilkinson, Navy; 20, J. Willdey, Navy; 21, D. Calder, Navy; 22, S. Hancock, Navy; 23, P. Aves, Navy; 24, H. Clarke, Navy; 25, F. Kenyon, Navy; 26, G. Sewell, Navy; 27, R. Hodnett, Lampson Street; 28, B. Holland, 16th Canadian Scottish; 29, F. Pocock, Lampson Street School.

Juveniles—31, Lynford Bourne, South Park School; 32, Billy Barbour, Y.M.C.A.; 33, E. Carter, Lampson Street School; 34, V. Carter, Lampson Street School; 35, Gordon Hope, St. Matthias Scouts; 36, Donald Smith, Y.M.C.A.; 37, Jim Tuckwell, St. Mattias Scouts; 38, Jack Waldron, Esquimalt School; 37, Jim Tuckwell, St. Matthias Scouts; 40, Jack Williams, Lampson Street School; 12, John Favor, South Park School; 11, Duncan Kennedy, Lampson Street School; 10, Jim Williams, Lampson Street School; 9, Gordon Cooper, Lampson Street School; 8, Jack Williams, Lampson Street School; 30, Jim Robinson, Lampson Street School.

A. E. AMES & CO.
LIMITED
Established 1889
Montreal, New York, Toronto, Vancouver, London, England
VICTORIA
301-313 Belmont House — Telephone E 4171

Wheat Given Boost At Winnipeg To-day By Rise In Pound

Canadian Press

Winnipeg, April 13.—A rise in the value of the pound sterling at New York induced a two-cent boost in wheat values at Chicago which accounted for some short covering on the Winnipeg Grain Exchange and a little export business in Canadian wheat of which no estimate was available. Wheat futures prices firmed on the market here and closed the pre-holiday session ½ higher in all options.

May closed at 52¾; July at 53⅞ and October at 55¾.

The market was moderately active throughout most of the session and volume of trade was appreciable. Liverpool quotations were practically unchanged at the close. Buenos Aires is on holiday until Monday. United States markets, in conjunction with those in Canada, will observe Good Friday only and will resume trading operations Saturday.

Statistics on the week's export from surplus countries show 2,709,000 bushels cleared from Australia, 96,000 bushels from Russia and 2,790,000 bushels from the Argentine.

These clearances indicate a drop of 1,500,000 bushels from last week's total shipment and since Canadian clearances are expected to be light again, a further drop in ocean passage supplies is anticipated.

No change was reported by traders in the cash wheat market. Demand is fairly good for the top grades but sales are restricted by light offerings. In the cash coarse grains markets some improvement was noted in domestic demand for oats, but offerings were fairly held and sales were light.

To-day's Grain Markets

WINNIPEG

	Open	High	Low	Close
Wheat—				
May	52	53-3	51-6	52-6
July	53-2	54-4	53	53-7
October	55	56-3	54-6	55-6
Oats—				
May	24-5	25	24-4	24-7
July	24-5	25	24-4	24-6
October	24-4	24-7	24-4	24-6
Rye—				
May	37-2	38	37	37-7
July	38-1	38-6	38	38-4
October	39-6	40-4	39-5	40-3
Barley—				
May	30-6	31-2	30-6	31-1
July	31-4	32-1	31-4	32
Flax—				
May	82-5	84-6	82-5	84-2
July	83-4	86	83-4	85-1

CHICAGO

	Open	High	Low	Close
Wheat—				
July	59-7	62-1	59-3	61-4
September	60-6	63-2	60-4	62-5
May	58-4	60-6	58-2	60-2
Corn—				
July	33-2	34-7	33	34-4
September	35-2	36-6	35	36-4
May	31	32-4	30-6	32-3
Oats—				
September	20-4	21-2	20-3	21-1
May	19-7	20-6	19-7	20-5
July	20-1	21	20	21
Rye—				
May	44	46-2	43-2	45-4
July	44-6	47	44	46-2

LIVERPOOL

Liverpool, April 13.—Following are to-day's per bushel wheat quotations, c.i.f. Liverpool, in Canadian money at current sterling exchange rate of $4.10, as supplied by Broomhall. Shipment April:

	To-day	Yest.
No. 1 Man. nor. Vancouver	64⅛	65¼
No. 2 Man. nor., Atlantic	64⅜	65
No. 2 Man. nor., Vancouver	62⅝	63⅝
No. 3 Man. nor. Vancouver	61⅛	62⅛
Argentine (Rosafe 63½ lbs.)	52⅛	52⅜
Australian	60⅛	59⅞

INDEMNITIES FOR FRIDAY

(By Logan & Bryan)

Chicago	Bid	Offer
Wheat—		
July	60-3	63-2
September	61-4	64-1
Corn—		
July	..	35-2
September	35-4	..
May	31-5	..
Winnipeg		
Wheat—	Bid	Offer
May	52-1	54
July	53-3	54-7
October	..	56-7

PARIS MARKET

Paris, April 13.—Trading on the Bourse was quiet while prices, showing resistance, were barely sustained on the eve of the Easter holidays. The closing was irregular.

FALSE ECONOMY

Why do so many men of high standing in professional, business and financial callings appoint a trust company to act as Executor of their estates? Because they know that it is false economy to try to save executors' fees by appointing a friend or a member of the family to this responsible position.

They know that in their own businesses they would never save money by replacing experienced department heads with inexperienced men, and they know that the mistakes of an inexperienced executor may cost an estate large sums of money.

* * *

The Royal Trust Company has been in the business of administering estates for many years. Our staff comprises men specially trained to handle every problem.

We invite you to consult our officers

THE ROYAL TRUST COMPANY
EXECUTORS and TRUSTEES
1202 GOVERNMENT STREET
Branches throughout Canada
Assets Under Administration Exceed $626,000,000
214

ONTARIO M.P.P. INSURANCE HEAD

New Canadian Manager For Occidental Life of Los Angeles

S. C. Tweed, M.P.P. for North Waterloo, Ont., has been appointed general manager for Canada of the Occidental Life Insurance Company of Los Angeles. The Canadian headquarters of the company have been established in Waterloo.

J. W. Miller, who has been the company's representative in western Canada for a number of years, will continue to make his headquarters in Winnipeg as associate manager.

The Occidental Life Insurance Company has operated in Canada for a number of years and has approximately $10,000,000 of business in force in Canada. Mr. Tweed's appointment indicates the Occidental Life will be active in the Canadian insurance field.

NEW YORK METALS

New York, April 13.—Copper, barely steady; electrolytic, spot and future, 5⅝.

Tin, firm; spot and nearby, 25.87; future, 25.80.

Iron, quiet; unchanged.

Lead, steady; spot, New York, 3.25; East St. Louis, 3.12.

Zinc, quiet; East St. Louis, spot and future, 3.10.

Antimony, 5.95 nominal.

METAL AND OIL UP AT TORONTO

Canadian Press

Toronto, April 13.—The base metal and the oil shares pulled the Toronto stock market out of the rut to-day and the whole board moved along to an active and strong close.

Nickel, International Pete and Canada Malting made new high marks for the year.

Imperial Oil and International Pete obtained support from New York buying and Imperial gained ⅛ and Pete nearly a full point to 12⅞. Trade in both was the biggest of the year so far.

Minor recessions appeared in British Columbia Packers and Alberta Pacific Grain Common. In beverages, Walker shares were off and Honey Dew up 1. Implement stocks stiffened in Cockshutt Plow and Massey Harris and in the banking group the only price revision was a gain of a point for Imperial.

Nickel featured metals with an advance to 11.45, up 50. And Smelters moved up to 70, gaining nearly a point. C.P.R., Ford "A" and Brazilian were unchanged.

NICKEL HITS RECORD HIGH

Canadian Press

Montreal, April 13.—Led by International Nickel which touched a new high, Montreal Stock Exchange listings advanced to-day. While some of the leaders were off slightly before the close, the majority were well above yesterday's close.

International Nickel, after establishing a new high for the year at 11.50 eased lower at the close, finishing the day at 11.45, up 55 cents. Hollinger advanced 20 cents to 8.25.

Consolidated Smelters was again a strong feature of the trading, rising to a high for the day at 70, up 1½ points over yesterday's final price and closing at that figure.

Shawinigan showed a fractional loss in the early trading, but firmed up when the company issued a statement showing its power output for the first three months above that for the corresponding period of last year, although net earnings were reduced slightly. It closed unchanged at 11.

Alberta grain, and Royal Bank suffered fractional declines.

Steel of Canada preferred at 27 and power debentures at 41, Brazilian Traction, Canadian Pacific and a few others were all unchanged.

PIONEER GOLD STILL RISING

Canadian Press

Vancouver, April 13.—Pioneer Gold, on eastern reports of the listings of the stock on the New York Stock Exchange in the near future, rose rapidly to sell at a new all-time high at $7.25 during the forenoon session of the Vancouver Stock Exchange to-day. The leader opened in Toronto at $7 and here at $7.20, running up fifty points to reach the new high. At noon the stock closed $7.20 bid and $7.25 asked, holding steadily.

Bralorne followed higher to reach a new all-time level at $3.10, representing a clear gain of more than ten points on the morning's trading. Reno also held firmly, selling at 85½ and 86 cents, and Premier was about one point higher at 60 cents.

The balance of the list was not greatly changed from the previous day, Bridge River selling at 9¾ cents, one quarter down, and Noble Five at 6 cents, in line with the previous session. Pend Oreille brought 71 and 72 cents and National Silver 2½ cents.

Sales this forenoon were:

Oils—1,000 Amalgamated at 6; 100 Home Oil at 62.

Mines—1,095 Bralorne at 3.00, 200 at 3.01, 450 at 3.02, 300 at 3.04, 819 at 3.05, 200 at 3.06, 200 at 3.08, 519 at 3.10, 25 at 3.12; 6-8 Bralorne Fraction at 3.00; 8,000 Bridge R. Consolidated at 9¾, 1,100 at 10; 1,000 Inter. C. and C. at 10; 5,000 National Silver at 2⅜, 7,000 at 2½; 5,000 Noble Five at 6, 1,000 at 6¼; 1,000 Nordon at 10; 300 Pend Oreille at 71, 650 at 72; 10 Pioneer at 7.10, 800 at 7.20, 1,000 at 7.25, 115 at 7.30; 900 Premier Gold at 59, 1,850 at 60; 5,200 Reno Gold at 85, 1,000 at 85½, 2,500 at 86, 100 at 86½, 100 at 88; 5,000 Silvercrest at 3½.

Curb exchange—200 Cariboo Gold at 1.93; 1,000 Bluebird at 2.

MONTREAL PRODUCE

Montreal, April 13.—Eggs—Fresh extras, 17½c; fresh firsts, 15c to 15½c; fresh seconds, 14½c to 14½c.

Butter—No. 1 regraded, 30c to 30¼c.

Cheese—Ontario, colored, 10⅜c to 11c.

Potatoes—N.B. or P.E.I., 80 lbs., 75c to 80c; P.E.I., 90 lbs., 85c to 90c; Quebec, 80 lbs., 65c.

Selected stock Green Mountain potatoes—Fifteen-pound bags, 20c to 23c.

CANADIAN STOCKS

MONTREAL

(By Logan & Bryan)

	Bid
Bell Telephone	81-4
B.C. Packing	4-4
Brazil	8-2
Canada Car Foundry	3-1
C.P.R.	9-6
Cockshutt Plow	4
Consolidated M. and S.	68-4
Dominion Bridge	15-2
Dominion Glass	42-2
General Steel Wares	60
Massey Harris	2-7
Montreal Power	26-6
National Brewing	15-4
Power Corp.	6-2
Shawinigan	10-4
Steel of Canada	14-7
CURB—	
B.A. Oil	7-5
Imperial Oil	8
McColl Frontenac	7-4
UTILITIES—	
Inter. Utility A	5-1

TORONTO MINES AND OILS

(By Logan & Bryan)

	Close
Coast Copper	290
Dome	1750
Eldorado	134
Falconbridge	260
Granada	136
Hollinger	810
Howey	71
Hudson Bay	415
International Nickel	1135
Kirkland	34
Lakeshore	3500
Macassa	35
McIntyre	2525
Mining Corporation	144
Moss	13-4
Noranda	1350
Pioneer	730
Premier	60
San Antonio	103
Sherritt	44
Siscoe	153
Sylvanite	87
Teck Hughes	400
Wright Hargreaves	465
Ventures	102
Vipond	39

TORONTO INDUSTRIALS

(By A. E. Ames & Co.)

	Bid	Asked
Bell Telephone	81	82½
Brazilian T. L. and P.	8¼	8½
B.A. Oil	7⅝	7⅞
B.C. Power A	14¾	..
Canadian Hydro pfd	37	..
Canadian Pacific	10	10⅛
Consolidated M. and S.	68½	69
Ford A	6⅛	6¼
Imperial Oil	8	8⅛
Imperial Tobacco	8	8⅛
International Nickel	11.20	11.35
International Petroleum	12	12⅛
Montreal Power com	26½	27½
Shawinigan W. and P.	10⅝	
Bank of Montreal	..	158
Royal Bank	125	125½

DOMINION BONDS AND WAR LOAN SECURITIES

(By Burns & Wainwright Ltd.)

		Bid	Asked
Dom. of Canada	5½% 1933	100.25	100.95
	5½% 1934	101.25	101.95
	5½% 1937	110.00	110.75
	5 % 1937	114.50	115.50
	5 % 1943	102.25	103.125
	4½% 1940	99.50	100.375
	4½% 1944	99.125	99.875
	4½% 1946	98.75	99.75
	4 % 1935	99.25	100.25
	4 % 1952	92.00	92.75
Conversion Loan	4½% 1956	97.25	98.25
	4½% 1957	97.25	98.25
	4½% 1958	97.625	98.625
	4½% 1959	98.125	99.125
C.N.R.	4½% 1951	98.00	99.25
	4½% 1954	97.75	98.75
	5 % 1954	100.375	101.375
	4½% 1955	100.25	101.25
	4½% 1956	98.125	99.125
	4½% 1957	97.75	98.75
	4½% 1968	97.25	98.75
	5 % 1969	103.00	104.25
	5 % 1969	103.00	104.25
	5 % 1970	102.75	103.75
National Service	5 % 1936	102.00	102.875
Loan	5 % 1941	102.125	103.00

All prices subject to 25c per $100 brokerage, either way.

Canadian Bonds

(By Burns & Wainwright Ltd.)

Government and Municipal—	Quoted
Dom. of Canada guar. G.T.P. 4% 1962	93.50
Prov. of B.C. 6% 1947	97.50
Prov. of Manitoba 5½% 1955	89.50
Prov. of Saskatchewan, 6% 1952	92.50
City of Victoria 5½% 1942	93.00
City of Victoria, 6% 1947	98.50
Public Utilities—	
B.C. Power Corp. 5½% 1960	84.00
B.C. Telephone Co. 5% 1960	85.50
C.P.R. 4½% 1944	66.50
Gatineau Power Co. 5% 1956	78.00
West Kootenay Power 5% 1956	92.50
Industrials—	
Acadia Sugar 6% 1946	87.00
B.A. Oil 5% 1945	91.00
Dom. Tar and Chemical 6% 1949	58.00
Harris Abattoir 6% 1947	90.00
McColl Frontenac Oil 6% 1949	86.00
Reliance Grain 6% 1948	80.00
United Grain 5% 1948	80.00
Westminster Paper Co. 6½% 1950	78.00

Foreign Bonds

(Burns & Wainwright Limited)

	New York
Australia 5% 1955	78.50
Austria 7% 1943	87.50
British 5½% 1937	104.75
Chile 6% 1961	6.25
Denmark 5½% 1955	81.00
Japan 6½% 1954	64.00
Sweden 5½% 1954	92⅝
Sao Paulo 6% 1968	12⅝

To-day's Exchange

New York, April 13.—Foreign exchange strong (Great Britain in dollars, others in cents).

Great Britain—Demand 3.46⅞.
France—Demand 3.98 15-16.
Italy—Demand 5.13¼.
Belgium—Demand 14.10½.
Germany—Demand 23.78½.
Montreal—Demand 84.00.

New York, April 13.—Call Money steady, 1 per cent all day.

Time loans steady; 60 days ¾; 3-6 months 1 per cent.

Prime commercial paper 2½.

Bankers' acceptances unchanged.

VANCOUVER WHEAT

Vancouver, April 13.—Futures quotations:

	Open	High	Low	Close
April	50¾b	51 b	50¾b	51 b
May	50⅝b	51⅜b	50⅝b	51⅜b

Track, 51.

Cash:	Straight	Tough
No. 1 hard	53¾	51⅛
No. 1 northern	51	49
No. 2 northern	48⅝	46⅛
No. 3 northern	47⅜	45½
No. 4 wheat	46⅜	44¼
No. 5 wheat	44⅜	41⅞
No. 6 wheat	42¾	40¾
Feed	40⅝	38

TORONTO PRODUCE

Toronto, April 13.—Following quotations on produce, delivered at Toronto, were supplied by the United Farmers' Co-operative Co. to-day:

Eggs—Extras, dozen, 14c; firsts, 13c; seconds, cracked, 10c.

Churning cream—No. 1, lb., f.o.b., 24c; off truck, 24c; No. 2, 21c.

Butter—No. 1 solids, lb., 28c; No. 2, 27½c.

Potatoes—Per bag, 67c to 68c.

Hand-picked beans—In carlots, per bushel, 75c.

LONDON METALS

London, April 13.—Copper, standard, spot £29 5s; future, £29 10s.

Electrolytic, spot, £33 10s; future, £34 10s.

Tin, spot, £156 12s 6d; future, £157 5s.

Lead, spot, £10 15s; future, £11.

Zinc, spot, £14 15s; future, £15 2s 6d.

LONDON MONEY

London, April 13.—Money, ⅝ per cent; discount rates, short bills, ½ to 9/16; three-month bills, 9/16 to ⅝ per cent.

U.S. Dollar Weakness Causes Discussions Of Possible Inflation

NEW YORK STOCK EXCHANGE

THURSDAY, APRIL 13

(By Logan & Bryan)

Dow Jones averages closed on the New York Stock Exchange to-day as follows: Thirty industrials, 62.69, up 2.43; twenty rails, 26.60, up 0.80; twenty utilities, 21.35, up 0.67, and forty bonds, 74.73, up 0.46.

The progress of thirty industrials during the day's trading follows:

10.30—Up 0.61.
11.00—Up 0.56.
11.30—Up 0.50.
12.00—Up 0.65.
12.30—Up 1.28.
1.00—Up 1.90.
1.30—Up 2.28.
2.00—Up 2.39.
2.30—Up 2.61.
3.00—Up 2.43.
Sales totaled 1,660,000.

	High	Low	Close
Electrical and Manufacturing			
Allis Chalmers Mfg.	9-7	9-2	9-2
Elec. Auto Lite	14	13	13-3
El. Storage Batt.	27-6	27	27-6
General Electric	14-5	13-7	14-5
Westinghouse El.	28-4	26	28-4
Elec. B. and S.	13-1	13	13-1
Miscellaneous and Manufacturing			
Amn. Can Company	62-4	60-3	62
Amn. Ice	5-5	5-4	5-4
Bendix	9-2	9-1	9-2
Burroughs Adding	9-4	9-2	9-3
Case Threshing	50-5	47-4	49-6
Continental Can	46-6	45-4	46-3
Dupont de Nemours	40-6	39	40-3
Eastman Kodak	56	53	55
Gillette	12-7	12-5	12-6
Gold Dust	16-7	15-2	16-3
Int. Harvester	25-1	23-5	24-5
Nat. Cash Register	9-7	9-6	9-6
Nor. Ama. Av.	5-1	5	5-1
Pullman	26-7	26	26-7
Radio Corp. of Amn.	4-3	4	4-3
Remington-Rand	3-4	..	3-4
Simmons Co.	6-4	6-3	6-4
Underwood Type.	15	..	15
United Aircraft	23	22-1	22-4
Worthington Pump	13	..	13
Rails			
Atchison	43-3	41-5	42-6
Balt. and Ohio	9-7	9-6	9-7
Can. Pacific	8-6	8-3	8-6
Ches. and Ohio	28-7	28	28-7
Del. Lack. and West.	21-2	20-5	20-7
Ill. Central	11-5	..	11-5
Louis. and Nash.	31-2	30	31-2
Missouri Pac.	1-5	..	1-5
N.Y. Central	18	17	17-6
Northern Pac.	13-2	12-4	13-2
Pennsylvania R.R.	17-1	17	17-1
Southern Pac.	15	14-1	14-6
Union Pacific	67-6	64-7	66
Steel and Iron			
Amn. Locomotive	10	9-7	10
Baldwin Loco.	4	3-5	4
Bethlehem Steel	17-6	16-6	17-6
Byers (A.M.) Co.	13-6	12	13-2
Rep. Iron and Steel	6-6	6-5	6-6
U.S. Cast Iron Pipe	10	9-4	10
U.S. Steel	33-2	31-4	33
Vanadium	13-3	13	13-2
Automobile and Accessories			
Auburn	37-4	35	36-2
Chrysler	12-4	11-3	12-4
General Motors	14	13-3	13-7
Graham-Paige	1-4	..	1-4
Hudson	4-1	4	4
Hupp	2	..	2
Mack Truck	25-1	24-6	25-1
Nash	12-3	11-6	12-3
Packard	1-7	..	1-7
Stewart Warner	3	..	3
Studebaker	1-7	..	1-7
Timken Roller	17-6	17	17-6
Yellow Truck	3-4	..	3-4
Tires and Rubber			
Goodrich	5-7	5-2	5-7
Goodyear	18-3	17-1	18
U.S. Rubber	4-7	4-4	4-7
Public Utility			
Pub. Service of N.J.	37-4	36	37-2
Amn. Foreign Pow.	5-4	5-5	5-3
Amn. Tel. and Tel.	94-3	91-5	93-1
Amn. Water Works	13-4	12-6	13-4
Brook. Man.	30-3	30-7	30-2
Columbia Gas	12	11-4	12
Consol. Gas, N.Y.	46-2	44-4	45-7
Elec. Pwr. and Lite	4-3	4	4-3
Inter. Tel. and Tel.	7-1	6-2	6-7
Louisville Gas	15-3	..	15-3
North. American	19	18	18-5
South Calif. Edison	19	..	19
Stand. Gas and Elec.	8	7-6	8
Stone and Webster	7-3	6-6	7-3
United Corp.	6-1	6	6-1
Util. Pow. and Lt. "A"	2-3	2-2	2-3
Western Union	22-3	20-6	21-7
Food Products			
Amn. Sugar	42-6	40-1	42-2
Borden Co.	23-7	22-2	23-3
Cal. Pks.	13-3	13-2	13-3
Canada Dry	11	10-7	10-7
Coca Cola	82-6	..	82-6
Corn Products	59-4	58-1	59-4
General Foods	26-3	25-4	26-2
Great West Sugar	14-7	14-2	14-7
Loose Wiles Biscuits	26-7	26	26-7
National Biscuit	40	38-5	39-7
National Dairy Product	14-6	13-4	14-6
Safeway Stores	37-3	35-4	36-7
Standard Brands	17	16-3	16-7
United Fruit	35-6	34-3	35-6
Apparel			
Julius Kayser	9-4	8-6	9-4
Real Silk Hosiery	7-4	..	7-4
Retail Trade			
Associated Drygoods	6	5-7	6
Drug Inc.	36	33-6	35-5
S. S. Kresge Co.	6-6	..	6-6
Montgomery Ward	15	14-4	14-7
Sears Roebuck	19-4	18-4	19-1
F. W. Woolworth	30-5	29-3	30-1
Tobaccos			
American Tobacco B	6-56	63	65-1
Liggett Myers B	66-2	63-6	66-2
Lorillard	14-6	14-2	14-6
Reynolds Tobacco B	32-4	31-4	32-4
Miscellaneous			
Fox Film A	1	..	1
General Asphalt	7-4	6-7	7-4
International Cement	9-5	9-4	9-5
Johns Manville	20-5	19	20-2
Loewe's	13-2	11-4	13-2
Otis Elevator	12-6	12-3	12-6
R.K.O.	1-1	..	1-1
Transamerica	4-4	4-3	4-4
Warner Bros.	1-4	..	1-4
Chemical			
Air Reduction	60-5	58-2	58-2
Allied Chemical	86	82-3	85-2
Columbia Carbon	33-2	32	32-4
Commercial Solvents	14-6	14-1	14-6
Freeport Texas	24	22-6	24
Lambert	26-3	24-4	26-3
Liquid Carbonic	18	17-1	17-3
Mathieson Alkali	[illegible]	[illegible]	[illegible]
National Distillers	27-6	26-3	27-4
Texas Gulf Sulphur	21	19-7	20-7
Union Carbide	26-4	25-1	26
U.S. Indus. Alcohol	25-4	24-7	25-2
Oil and Refining			
Amerada	27	24-7	27
Atlantic Ref.	17-1	16-2	17-1
Continental Oil	7-2	6-6	7-2
Houston Oil	13-4	..	13-4
Phillips Petro.	6-7	6-6	6-7
Pure Oil	3-6	3-4	3-5
Royal Dutch	19-3	19	19-3
Shell Union Oil	5-1	4-6	5-1
Standard Oil Cal.	25-3	24	24-6
Standard Oil N.J.	28-6	27-2	28-6
Socony Vacuum	7-1	6-6	7
Texas Corp.	14-3	13-4	14-1
Union Oil Cal.	10-3	10	10-3
Mining and Smelting			
Alaska Juneau	14-7	14-1	14-7
American Smelting	19-1	17-7	19-1
Anaconda Copper	8-4	7-6	8-4
Cerro de Pasco	11-7	10-2	11-4
Dome	14-7	14-3	14-7
Granby	6-4	5-7	6-4
Howe Sound	[illegible]	[illegible]	[illegible]
International Nickel	9-7	9-3	9-7
Kennecott	12-2	11-3	12-2
McKesport Tin	58-7	56-5	58-7
Nevada Cons.	5-4	..	5-4
Noranda	19-7	19-1	19-7
Patino Mines	7-4	..	7-4
Phelps Dodge	8	7-6	8

LONDON MARKET

London, April 13.—Strength in kaffirs featured a cheerful but quiet session of the stock exchange to-day. British funds and industrials were steady while German bonds weakened owing to realizing. The market closed steady.

Associated Press

New York, April 13.—The stock market rose sharply this afternoon following a dull morning session. Gains of one to more than three points were largely maintained into the late trading. Commodity shares were particularly active.

Rails were firm. Allied Chemical, Norfolk and Western, Home Stake Mining and American Sugar Refining rose three points or more.

Other issues advancing two to three included American Telephone, Santa Fe, Du Pont, Corn Products, International Silver and American Can. United States Steel rose 1½. Turnover approximated 1,500,000 shares.

Strong support from wheat, after a sag in early dealings, evidently gave momentum to the movement in shares.

Advances of two to three points appeared in other issues, such as Consolidated Gas, Case, Union Pacific, Western Union and United States Steel Preferred.

Issues up a point or more included United States Steel Common, Woolworth, Goodyear, International Harvester, Kroger, United States Smelting, Procter and Gamble, Liggett and Myers B, Corn Products, A. M. Buyers, Bethlehem, Chrysler, Westinghouse, United Aircraft, Dupont and others. Coppers were firm.

Weakness of the United States dollar in foreign exchange dealings gave new life to discussions of possible inflation. Foreign exchange dealers said selling of the dollar abroad seemed to represent fresh bear speculation, evidently based on the urgings of inflation by some members of Congress.

MINING SHARES ACTIVE TO-DAY

Canadian Press

Toronto, April 13.—Mining shares became quite active to-day on a rising price trend, improvement showing first in the golds. On widespread reports a revaluation of the metal is in the offing, followed this afternoon by a marking up of quotations for the nickels and coppers.

Although both Lake Shore and McIntyre advanced from 50 to 75 cents each, Pioneer featured the high-priced group with a jump to a new high record at 7.30 in heavy trading.

Another British Columbia stock, Bralorne, paced along with Pioneer, gaining 10 to 3.05, its record high point. Dome held a 50 cent gain. Hollinger was up a little and Teck-Hughes, selling ex-dividend 15 cents, improved about 8 cents, allowing for the dividend. Wright Hargreaves was also about 5 cents stronger at 4.65.

International Nickel featured the base metals with a jump to 11.55 on a heavy turnover. It closed at 11.40. Noranda showed a gain of 35 cents, Smelters sold at $70, and Falconbridge gained a few cents.

In the silvers, Castle and Mining Corporation improved. Eldorado weakened a cent or two and Pend Oreille traded at 75.

CAMPBELL HEADS CLEARING HOUSE

The annual meeting of the Victoria Clearing House Association was held on Tuesday afternoon in the Canadian Bank of Commerce Building. G. A. Campbell of the Bank of Nova Scotia was elected chairman for the coming year and P. B. Fowler of the Canadian Bank of Commerce was elected vice-chairman.

T. H. Laundy was re-elected manager and secretary of the association.

BANK CLEARINGS

Bank clearings for the week ending to-day totaled $1,202,058, showing a reduction of $138,203 from the total for the corresponding period last year, when it was $1,340,261.

BAR SILVER

New York, April 13.—Bar silver, ⅝ higher at 28¼.

London, April 13.—Bar silver, irregular; ⅜ higher at ⅛d.

BAR GOLD

London, April 13.—Bank of England to-day bought £984,800 in bar gold. Bar gold, 121s 6d.

Friends you can't visit at Easter would be delighted to hear your voice by long-distance telephone.

British Columbia Telephone Co.

Slight Gains Seen In New York Bonds

Canadian Press

New York, April 13.—The bond market rallied to-day, gains of 1 to around 3 points being recorded by a number of secondary issues. Trading activity, however, was later restricted and highest grade loans were barely steady.

Liberty 4th, 4¼s were heavily traded for a fractional advance, but other government loans were moderately irregular. Some of Theverman group, after an early slump, came back for gains of a point or more.

Among the best gainers in the utility and industrial departments were some issues of American and Foreign Power, Chile Copper, Gulf States, Steel, Goodrich, Goodyear, International Telephone, National Dairy Products, Phillips Petroleum, Texas Corporation, U.S. Rubber and Western Union.

The rails were steady, but not buoyant.

SCIENCE SENIORS DECLARE BELIEFS

Only Three Out of 218 Graduating Engineers Vote For Christianity

New York, April 13.—Students of the Columbia University School of Engineering, replying to a questionnaire issued by the 1933 Columbia Engineer, year-book of the school, overwhelmingly expressed their readiness to bear arms in defence of their country, rejected war as an instrument of national policy, favored capitalism and denied that the "world is going to hell."

The students expressed their views as follows:

Would you bear arms in defence of the United States and its constitution? Yes, 138; no, 54; perhaps, 26.

Do you believe in war as an instrument of national policy? No, 186; yes, 24; perhaps, 8.

In what fundamental social doctrine do you believe? Capitalism, 8; socialism, 50; limited capitalism, 32; nothing, 32; technocracy, 6; communism, 5; Christianity, 3; scattering, 13 (democracy, anarchism, liberalism, nihilism, Rooseveltism, syndicalism, co-operation, laissez faire, more honesty).

Is the world going to hell? No, 147; yes, 32; perhaps, 39.

The annual senior class balloting showed that the engineering students expect to be making a salary of $3,000 five years after graduation. The average senior is twenty-four years old, five feet nine inches tall and weighs 157 pounds.

Thermodynamics was voted the most valuable course of study and physical chemistry the most difficult.

Sleeping is the favorite pastime of the students and milk is their favorite drink. They consider a thirty-six-hour week the greatest need of engineering schools.

BAR SILVER

London, April 13.—Bar silver, irregular; ⅜ higher at 18d.

TIMES ARE HARD FOR ARTISTS NOW

Too Poor to Hire Cartage, They Have to Carry Works to Show on Their Shoulders

New York, April 13.—Hammer blows resounding through the fourth floor of Grand Central Palace sang staccato dirges for days when artists were less poor and occasionally could hire expressmen. The noise of carpentry was produced by artists who for the moment had given up brushes and pigments for nails and hammers in preparing their paintings for the opening of the annual exhibition of the Society of Independents.

Until this year most of the several hundred artists who exhibit in this largest of annual shows in New York hired conveyances for their paintings and sculpture, but yesterday the exhibits were conveyed to Grand Central Palace mostly under the arms or on the shoulders of their creators.

Even canvasses the size of living-room rugs did not prove beyond the strength of ambitious artists, who hit upon the scheme of dismantling the stretchers and frames and rolling the canvases into neat if bulky bundles. That was the plan used by Louis C. Perstadt to convey his mural, which is nearly nine by twelve feet, having been painted on the canvas of a tent he used for camping last summer near Lake George.

According to A. S. Baylinson, secretary of the Independents, some of the artists are so hard pressed that they are paying their annual dues of $9 in instalments, and this year for the first time the society will charge a 25-cent fee on the opening night to help meet the annual deficit.

FRENCH RATES

Paris, April 13.—Three per cent Rentes, 70 francs 20 centimes; 4½ per cent Rentes, 88.40.

Exchange on London, 86.60. The dollar was quoted at 25.36.

OUT OUR WAY — By WILLIAMS

WHY MOTHERS GET GRAY

MERITS YOUR CONFIDENCE

When coal was first discovered on Vancouver Island, over eighty years ago, British Columbia citizens found that on their very doorstep was a clean, long-burning fuel, high in heat value. The production of coal has grown to be one of British Columbia's major industries, responsible directly and indirectly, for the maintenance of 30,000 British Columbia people. Over eighty years of constant use have demonstrated that Vancouver Island Coals give more heat at less cost than imported brands. Why send your money out of British Columbia? Specify Island Coals, and be money in pocket.

NANAIMO-WELLINGTON, NANAIMO-DOUGLAS and COMOX COALS

Dorothy Dix's Letter Box

Foolish Man Who Doesn't See That Others Gauge His Success by the Appearance of His House—Only Cure for Interfering Mother

DEAR MISS DIX—We live in a little town in which we belong to a number of orders in which we both hold offices, and both of us are popular. Now here is the trouble: My husband finds money for everything he wants, but none for giving us a decent home. We still live in the little shack in which we moved when we first came to this place. There is not a window or door in it that fits nor a modern convenience nor comfort, nor have I a whole piece of furniture. I cannot entertain as the other women do and I am ashamed to ask anybody to my house, but when I talk about giving up my offices and breaking away from the crowd my husband says I am crazy and am trying to ruin him. If we could not afford a better home, I would content myself with his, but we can. What can I do? DOWN-HEARTED.

Answer—Nothing. Unless you have the courage to go out and rent the kind of house that you know you can afford and buy the kind of furniture you need and also can afford, and then tell your husband that he can come along and live comfortably with you and pay for it, or else you will take in boarders and pay for it yourself, but that you are tired of living in a dog kennel and don't propose to do so any longer.

I knew a woman who had a husband like yours and she followed this plan, and, after throwing a few fits, the husband went along as meekly as Mary's little lamb, and was as proud as Punch of his new home and the standing it gave him in the community.

If you are afraid to try this scheme, why don't you get some of his fellow lodge members, especially those he looks up to, to kid him about the kind of house he lives in? Often a man will listen to what other men say when he turns a deaf ear to his wife's entreaties. Anyway, if you can sell him to the idea that it reflects upon him, and shows that he is less successful than other men to live in a tumbledown old house, you will move him out of Poverty Flat to Prosperity Row.

I can never understand a man not wanting to own his own home and not taking an interest in making it as comfortable and beautiful and attractive as he can. For there is no thrill greater than possessing a little bit of the good earth; there is nothing more interesting than planting trees and shrubs and flowers and watching them grow; there is nothing that gives such a sense of comfort and security as to know that your house belongs to you, that it is your castle with which you may do as you please, that it is a safe shelter against the storm and stress of the world. It gives a feeling of permanence to know that you are anchored, that you are not going to move on the first of next October or next May and that no rent collector is coming every month beating on your door.

To own your own home is the outward and visible sign of success. It is the badge of good citizenship and it brings some of the purest happiness that the human heart ever knows.

And to a woman her home means even more than it does to a man. Its four walls make her world. There her life works itself out. It is the scene of her activities. It encompasses her desires and aspirations.

Show me the woman who is interested in her home, the woman who keeps it as neat as a pin, the woman who is always trying to beautify it and make it a little prettier and more comfortable, the woman who takes a pride in her cooking and her kitchen, and I will show you a good wife and mother. The sort of woman who is a real helpmeet to her husband and who raises up children who are an honor and credit to her and the community.

But show me a woman who takes no interest in her home, who has no pride in it and who gads away from it every minute that she can, and I will show you a woman who poisons her family on bad cooking and whose children grow up into hoodlums because they are reared on the street.

It is strange but true that men do not realize how much a woman's home means to her, nor do they realize the value that a woman sets on her belongings, nor how her happiness is bound up in chairs and rugs and draperies. If they did, they would not be, as they so often are, so niggardly about buying new furniture.

DOROTHY DIX.

* * * * * * * *

DEAR DOROTHY DIX—I have three grown children and one of the best husbands in the world, but my home is made miserable and we are all turning into grouches by my mother, who lives with us. She makes our every minute miserable by her fault-finding and cutting remarks about everything we do and leave undone. She thinks she should dominate our entire lives and we should obey her just as if we were little children, and she is furious if we leave her at home at all or fail to take her everywhere we go. My nerves are simply worn out with the strain. What shall we do? PERPLEXED.

Answer—A family should be run for the greatest good for the greatest number, and if there is one member of it who breaks up the peace and happiness of all the rest, then he or she should be as gently and painlessly removed as possible.

If that can be done. Of course, very often this is an utter impossibility for financial reasons. In such cases the only method that can be used is intimidation. Holding the threat of throwing the firebrand out into the cold, cold world will generally work, because the individual who is willing to upset a whole household to gratify his or her love of tormenting others is invariably selfish, and anything that promises to interfere with his or her comfort will bring him or her to terms.

There are many old people, like your mother, who are petty domestic tyrants and who take out on their own families all their baffled desire to rule the world at large. They are full of conceit and feel perfectly capable of shaping the lives of those about them. They have sharp tongues and get a sadistic pleasure in making speeches that stab like a knife.

It is useless to appeal to the appreciation of these old people and tell them that since they are enforced guests in their in-laws' houses the least they can do to pay for their board and lodging is to make themselves agreeable. It is useless to tell them that since they were young all the manners and customs have changed and they are not competent to sit in judgment on what their grandchildren do. It is useless to ask them to control their tongues, because talking is the chief recreation of the old.

But it is folly, and worse, to let a cantankerous old person break up a home and warp the natures of children. Sometimes old people are just children themselves and have to be treated like children and disciplined like children and even verbally spanked. And, like children, they are all the happier for being made to behave themselves.

So screw up your courage and have a good plain talk with your mother and tell her that she is ruining your home life and that you can't and won't stand it. She will cry and accuse you of ingratitude, but the chances are that she will brace up and be pleasanter to live with. DOROTHY DIX.

* * * * * * * *

DEAR DOROTHY DIX—What is meant by violating one's friendship? A. B. C.

Answer—That phrase can have many interpretations. One is being disloyal. Being treacherous. Being a fair-weather friend who makes loud protestations of affection to one's face and stabs one in the back with cruel criticisms and ridicule. Being one of the friends who feast with you in your days of prosperity, but who would not even give you a crust of bread if you were poor and hungry. Being one of the kind of friends who lead the applause when all men speak well of you, but who would be the first to fall away when people spoke ill of you.

Also, those violate friendship who tell the things that a friend tells them in confidence, or who makes public a friend's secrets. DOROTHY DIX.

Copyright by Public Ledger

Horoscope

FRIDAY, APRIL 14, 1933

This is read as a most fortunate day in planetary government. According to astrology benefic aspects rule strongly.

There is a promising sign for industry, and again workers are to find employment, it is prognosticated, with both the eastern and western coasts showing revival in manufacturing.

Farmers now seem to be well directed by the stars. Better times are to be enjoyed as the summer advances, it is predicted.

Unusual weather may be expected in various parts of the country. In certain sections there may be drought, but many crops should be abundant, the seers foretell.

Women to-day are well directed in whatever most interests them. The stars smile on housekeeping, shopping and traveling.

Automobile trips to the exposition in Chicago are to prove of more than ordinary interest, astrologers prophesy, for the big fair is to stimulate many lines of work and to introduce a number of strange vocations.

New inventions are to prove even more startling than the radio and the improved airplanes, if the stars are rightly interpreted, and they are to open novel fields of industry.

There is a sign read as presaging many changes in population. There are to be treks to mining camps and to distant lands from many parts of the east, it is forecast.

Many city dwellers will return to the land, astrologers prophesy, and science will aid the wresting of livings from the soil.

Advertising to-day is well directed. The stars encourage editors and publishers. New magazines are to multiply within the next few years, it is indicated.

Astrologers prognosticated the rise of labor organizations that are developed along lines not previously followed.

Food will receive attention in a manner to benefit those who have had a restricted diet due to necessary economy, it is predicted.

The national capital now comes under a planetary government making for radical reforms and determined policies for the relief of all the people.

Persons whose birth it is have the augury of a year of changes in work, many pleasures and more or less romance.

Children born on this day probably will be serious and conscientious. The subjects of this sign often have much artistic talent.

James Branch Cabell, noted writer, was born on this day, 1879.

POPE REVIVES OLD RITUAL

By John Lloyd, Associated Press Correspondent

Vatican City, April 13.—A Pope carried the Blessed Sacrament for the first time since 1870 to-day from its tabernacle in the Sistine Chapel to the Pauline Chapel, to be exposed until to-morrow, Good Friday.

The ritual inaugurated the three most colorful days of Holy Week. It was one of several symbolic acts abandoned by Pope Pius' predecessors through the last sixty-three years. He is reviving them as part of the extraordinary Holy Year programme he initiated April 1.

Prospecting for minerals is going on steadily in New Brunswick as shown by the recording of 315 mining claims during 1932.

Mr. And Mrs.—

Bringing Up Father—

The Gumps—

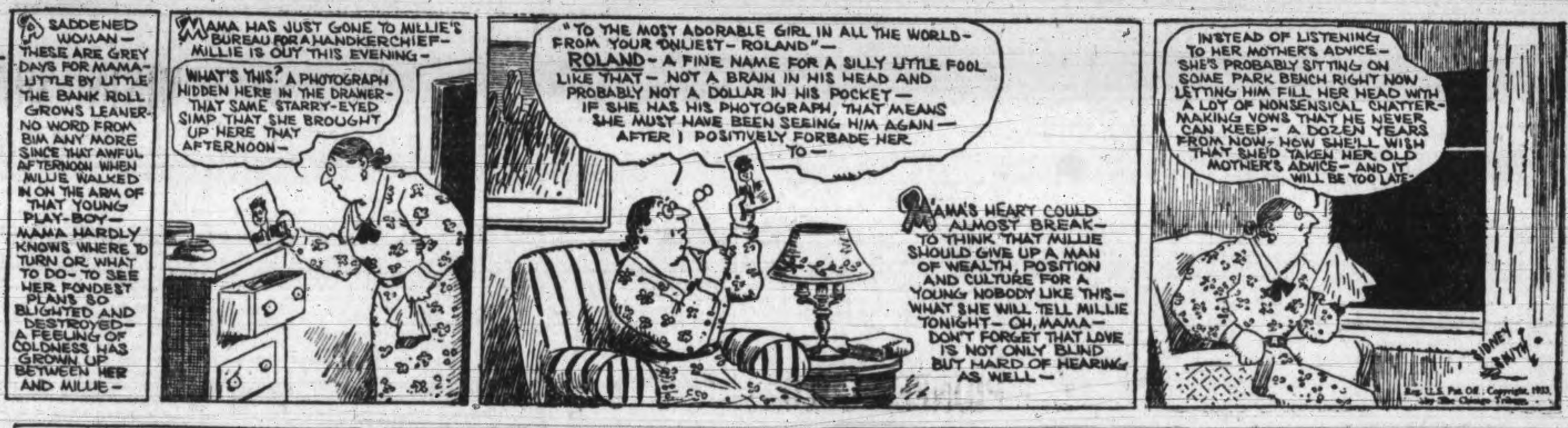

Boots And Her Buddies—

Mutt And Jeff—

Ella Cinders—

SKY ROADS

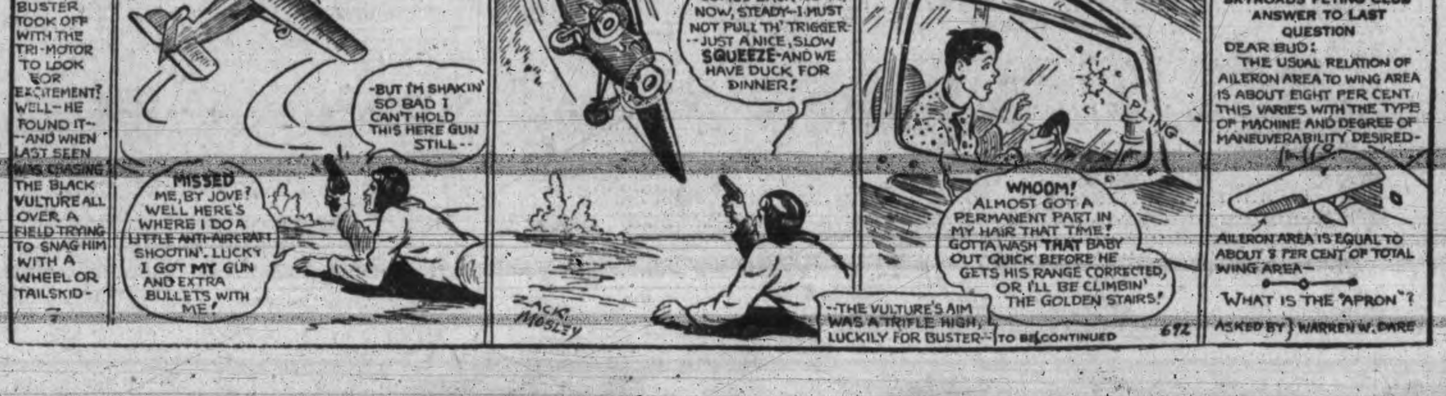

TO
HUDSON-ESSEX
OWNERS
We have been appointed factory representatives for Hudson-Essex cars in Victoria, and extend to all owners the convenience of a parts and repair service for the cars they drive. This service is available to Hudson-Essex owners day or night.
JAMESON
MOTORS LIMITED
Studebaker, Rockne, Pierce-Arrow and Hudson-Essex Cars
740 Broughton Street

RELIEF WORK TO BE STOPPED

Port Alberni Unable to Go Ahead Without Government Relief Money

Special to The Times

Port Alberni, April 13.—Unless relief money is forthcoming from the government before the week-end, all unemployed relief work in the city will stop on Saturday. This was decided at the city council meeting Monday evening on receipt of information from the Bank of Montreal that additional credit would not be forthcoming until the budget figures are announced. There is at present an overdraft at the bank of $7,400, and if a government cheque is received this week the city may again borrow up to the amount of this cheque and relief will be carried on as usual.

A draft agreement covering the government's share of relief for April, to the extent of $1,000, was ordered signed by the mayor and city clerk. It will be returned to the government immediately along with an urgent request for haste in returning the cheque. The position taken by the bank will be outlined to the government to show that money is required at once if relief is to go on.

Schmeling to Open Training on May 1

New York, April 13.—Max Schmeling, former heavyweight champion, will train for his bout with Max Baer at the Lake Swannanoa Country Club, in northern New Jersey, about fifteen miles from Paterson, N.J., his manager, Joe Jacobs, said yesterday.

Schmeling will start training May 1. The club is part of the estate of the late John Ringling, circus magnate.

The chief game warden of New Brunswick reports that there were fewer hunters in the woods last fall and the skill of big game decreased though 364 moose and 7,485 deer were taken in the province.

FIRST EXCURSION OF YEAR LISTED

The first pleasure excursion of the 1933 season will be one to Port Angeles on Saturday, May 6, under the auspices of the C.P.R. Social and Athletic Club, it was announced this evening.

The Ss. Princess Elizabeth has been engaged and will leave the Belleville Street docks at 1.45 o'clock in the afternoon. She will sail from Port Angeles on the return trip at 7 o'clock in the evening. Motor busses will meet the steamer at the dock in Port Angeles and take the visiting Victorians to Lake Crescent and Lake Sutherland.

A four-piece orchestra will make the trip to provide dancing on board.

SHIPS TO TAKE LUMBER CARGOES

Five Big Freighters Are Due at Victoria During Next Ten Days

Five big freighters will come to Victoria during the next ten days to lift parcels of Vancouver Island lumber for the United Kingdom, Australia and Japan, according to word received this morning by King Brothers, local shipping agents.

To-morrow the freighter Yearby is due at the Ogden Point piers. She will take 975,000 feet of lumber for the United Kingdom. This is one of the targets single lumber cargoe to be moved from Victoria in recent months, and the Yearby will be here several days. This ship was here before, having come in to take a parcel of grain from the local elevator.

On Monday the Japanese freighter Koshin Maru is due here. She will take scrap iron and lumber for Japan.

Other freighters due here shortly are the Tuscaloosa City, due on April 20 to load for the United Kingdom; the Golden Harvest, also due April 20, to load for the United Kingdom and the Golden Harvest, which is expected here April 24 to take lumber for ports in Australia.

Doolittle Gives Display in China

Shanghai, April 13.—The skill and accomplishments of United States fliers and aircraft builders thrilled a group of Nationalist Government officials to-day when Major James H. Doolittle demonstrated one of the latest types of pursuit fighting planes.

Major Doolittle, whose air exploits span a period of ten years, arrived from Canada and the United States yesterday with a 700-horsepower Curtis Hawk fighting craft.

The government is considering incorporating such craft in its rapidly developing air corps.

To-day Major Doolittle staged a half-hour exhibition.

This visit to China is part of a strong effort by United States airplane makers to hold the lion's share they have in the Chinese market.

Major Doolittle, accompanied by Mrs. Doolittle, sailed from Victoria March 25 by the liner Empress of Japan, starting a trip around the world.

Transpacific Mails

*Empress of Canada, April 22, 4 p.m.; due Yokohama, May 6; Shanghai, May 9; Hongkong, May 12.

President Taft, April 22, 4 p.m.; due Yokohama, May 12; Shanghai, May 16; Hongkong, May 19.

*Carries mail for Honolulu.

AUSTRALIA AND NEW ZEALAND

Aorangi, April 26, 4 p.m.; due Auckland, May 15; Sydney, May 20.

ESTEVAN IN

The Dominion Government's lighthouse tender Estevan arrived in the inner harbor this morning at 10 o'clock and went to her berth at the government wharf. She has been on the Fraser River for the last few days and will leave early next week to repair lights and buoys in the Gulf of Georgia.

New Brunswick creameries produced 2,749,320 pounds of butter last year, a new high for the province.

The body oil of salmon has been found to be a very potent antirachitic agent and like cod liver oil provides vitamin A in addition to vitamin D.

POOR PA
By CLAUDE CALLAN

"It wasn't so expensive havin' that nurse while I was sick. She charged a lot, but she was so pretty that Ma wouldn't leave me to go shoppin', so I saved that way."

(Copyright, 1933, Publishers Syndicate)

Half Your Paint for Nothing!
Big Spring Paint Sale finishes Saturday.
HATT'S HARDWARE
1418 Douglas St. Phone E 2215

Gulf Islands Ferry Co. Ltd.
Salt Spring Island Service
FERRY MS. CY. PECK
DAILY (EXCEPT WEDNESDAY)

Leave Fulford Harbor	8.15 a.m.	4.00 p.m.
Leave Swartz Bay	9.30 a.m.	5.00 p.m.

(Subject to Change Without Notice)
HOLIDAY SERVICE
GOOD FRIDAY, APRIL 14, AND EASTER MONDAY, APRIL 17

Leave Fulford Harbor	8.15 a.m.	10.30 a.m.	4.00 p.m.	6.00 p.m.
Leave Swartz Bay	9.30 a.m.	11.30 a.m.	5.00 p.m.	7.00 p.m.

TARIFF

Passengers	25c
Automobiles	75c to $1.50, according to weight
Trucks	$1.25 to $2.00, according to size
Motorcycles	50c

FOR MOTOR COACH CONNECTIONS PHONE EMPIRE 1177 OR 1178

Large Silk Parcel Changes Ships Here

Quarter-million-dollar Cargo Discharged at This Port By Ss. Empress of Canada

Being Rushed to San Francisco By Fast Train to Be Put Aboard Ss. Santa Rosa

Raw silk from Japan, valued at approximately $250,000, was handled at Victoria yesterday, being transferred from the Outer Docks to the Inner Harbor for transshipment from the Orient to Seattle, en route via the Panama Canal to New York. It was one of the largest parcels of this valuable commodity to be handled at this port.

When the liner Empress of Canada was in port yesterday morning from the Far East, dock workers discharged 1,065 bales of raw silk on to the Rithet piers. It was later put aboard the Ss. Princess Charlotte and left at 4.30 o'clock in the afternoon for Seattle. There it was put aboard a fast train for San Francisco, to be loaded there to-morrow aboard the Grace liner Santa Rosa for New York City.

The silk from Victoria reached Seattle yesterday evening at 6.30 o'clock and the special silk train left the Sound city at 1.30 o'clock this morning for San Francisco. Also aboard this train were 170 bales of Japanese silk, which arrived in Seattle by the N.Y.K. motorship Hikawa Maru. The train is to-day speeding over Great Northern and Southern Pacific rails to San Francisco.

LEAVES TO-MORROW

The Santa Rosa sailed from here Monday evening and reached San Francisco yesterday morning. She is posted to clear from the Golden Gate port to-morrow at noon.

Although silk shipments are usually rushed across the continent in special trains, these shipments are being placed aboard the Santa Rosa because of cheaper water rates and because it is not now necessary for the silk to reach the eastern silk mills quite so quickly.

Together, the shipments from the Empress of Canada and the Hikawa Maru are valued at $300,000.

Both these liners also had silk parcels that were discharged at Vancouver and which to-day are speeding eastward over Canadian rails, bound for New York.

SHIPS TO DOCK AT SOUTHAMPTON

Two Miles of Additional Quays Completed at British Port on Reclaimed Land

$45,500,000 Project Carried Out By Southern Railway For Largest Vessels

New York, April 13.—Passenger ships of the United States Lines operating between Hamburg and New York will abandon the practice of taking on passengers from tenders at Cowes Roadstead, off Southampton, on their westbound trips, effective with the sailing of the Manhattan from Hamburg. Completion of new pier extensions at Southampton has enabled the four United States liners to dock and take on passengers direct, it was announced here by A. J. McCarthy, general manager of the lines.

The Southampton development, undertaken several years ago by the Southern Railway to meet the growing demands for docking space, will provide two miles of additional quays and a graving dock capable of berthing liners up to 100,000 tons. The new dock area was built on 400 acres of reclaimed land, and its completion will entail the removal by dredges and other means of 20,000,000 tons of river bed. The project will cost about $45,500,000.

Mr. McCarthy explained that the use of tenders had been especially disagreeable in bad weather and had delayed passengers' arrival on board by nearly an hour. The North German Lloyd Line recently announced that its liners Europa, Bremen and Columbus, also would use the Southampton piers, starting May 14. British flag ships that make Southampton their home port will continue their operations from pierside as at present.

Conversations are said to have been held by officials of the French Line and the Southern Railway relative to the use of Southampton by the French Line ships on their westbound trips from Havre to New York. The French ships now use Plymouth. No change is planned on the eastbound voyages, it is said. H. Ainsley Highman, passenger traffic manager of the French Line, said he had received no word of the proposal.

Moonrise and Moonset

Time of moonrise and moonset (Pacific Standard Time) at Victoria, B.C., for the month of April, 1933.

Day	Rises	Sets	Phases
13	11.56 p.m.	6.39 a.m.	
14	0.00 a.m.	7.30 a.m.	
15	1.03 a.m.	8.35 a.m.	
16	1.53 a.m.	9.52 a.m.	
17	2.29 a.m.	11.13 a.m.	Last quarter.
18	2.56 a.m.	12.31 p.m.	
19	3.16 a.m.	1.47 p.m.	
20	3.32 a.m.	3.00 p.m.	
21	3.46 a.m.	4.11 p.m.	
22	4.03 a.m.	5.21 p.m.	
23	4.18 a.m.	6.30 p.m.	
24	4.36 a.m.	7.40 p.m.	New moon.
25	4.56 a.m.	8.50 p.m.	
26	5.21 a.m.	9.57 p.m.	
27	5.53 a.m.	11.00 p.m.	
28	6.34 a.m.	11.54 p.m.	
29	7.25 a.m.	0.00 p.m.	
30	8.26 a.m.	0.38 a.m.	

Sunrise and Sunset

Time of sunrise and sunset (Pacific Standard Time) at Victoria, B.C., for the month of April, 1933.

Day	Sunrise Hour	Sunset Hour
13	5.27	7.00
14	5.24	7.02
15	5.22	7.03
16	5.20	7.05
17	5.18	7.06
18	5.16	7.08
19	5.14	7.09
20	5.12	7.10
21	5.11	7.12
22	5.09	7.13
23	5.08	7.14
24	5.06	7.16
25	5.04	7.17
26	5.03	7.18
27	5.01	7.20
28	5.00	7.21
29	4.58	7.22
30	4.57	7.24

PILOTS' LOOKOUT

Ruth Alexander, sailed at midnight, for California ports.

Amberton, passed Victoria, outbound, 3 a.m.

Knute Nelson, at William Head, bound Vancouver, 12.30 p.m.

Emma Alexander, due Victoria, from California ports, 10 p.m.

Yearby, due Victoria, to load lumber for England, Friday a.m.

Around the Docks

With thirty-five passengers for Victoria, the Ss. Emma Alexander of the Pacific Steamship Lines, will reach the Rithet piers this evening at 10 o'clock from Los Angeles and San Francisco, according to a wireless message received here to-day from Capt. G. A. Harris, master of the ship. The Emma will remain here until midnight before proceeding to Seattle.

FROM AUSTRALIA

Bound for Victoria and Vancouver, the Canadian-Australasian motor liner Aorangi is to-day approaching the Hawaiian Islands from Sydney, Auckland and Suva. She is scheduled to reach Honolulu to-morrow morning, sail in the evening and arrive here next Thursday afternoon or Friday morning.

SPEEDING UP

Because she must sail on her return to the Orient April 22, the inbound President Taft, of the American Mail Line, is hurrying across The North Pacific, bound for Victoria and Seattle, from ports in the Philippine Islands, China and Japan. She will probably make port some time Monday, although she is ot scheduled to arrive until Tuesday morning.

MARINERS' NOTICE

Col. A. W. R. Wilby, local agent for the Department of Marine, has advised, in an official notice to mariners, that the unwatched light on Goose Spit, at the entrance to Comox harbor, is reported not burning. The notice says that this will be attended to as soon as possible.

ON MAIDEN TRIP

The four and last of the quartette of new Grace liners, the Santa Elena, is now on her maiden voyage to Victoria from New York. To-day she is approaching Mazatlan, Mexico, from San Jose de Guatemala. After calls at Los Angeles and San Francisco, the Santa Elena will arrive here Saturday, April 22, to receive an official civic welcome.

SAILING ORDERS
By HELEN WELSHIMER

MAYBE if you
Would go to Spain
I could recover
My poise again.

BALI is nice,
And so is Peru;
Samoa might
Be good for you.

IF you were safe
In Singapore
I wouldn't watch
The open door.

I COULD forget
With you away...
Please buy a ticket
And start today!

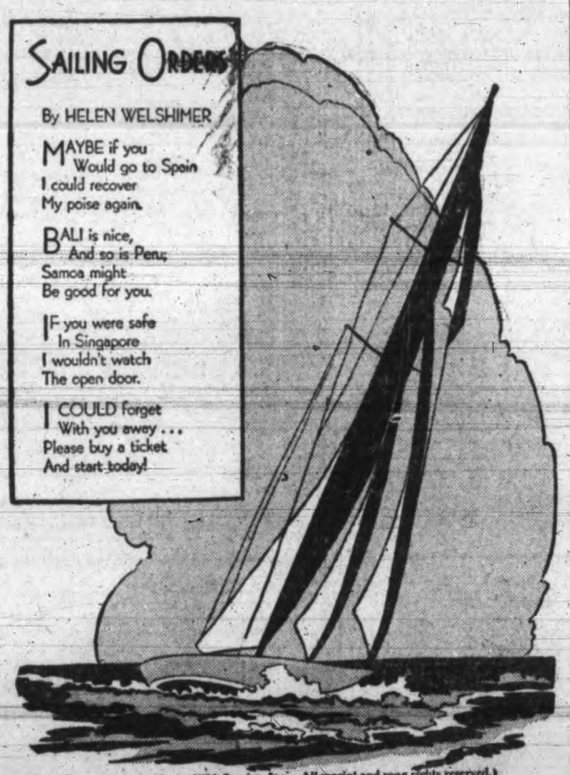

(Copyright, 1933, by NEA Service, Inc. All reprint and song rights reserved.)

DEEP-SEA MOVEMENTS

To Arrive

APRIL

EMMA ALEXANDER, Los Angeles and San Francisco, April 13.

DOROTHY ALEXANDER, California ports, April 17.

PRESIDENT TAFT, Philippines, China and Japan, April 18.

LOCH MONAR, Rotterdam, London, Panama and California, April 20.

PACIFIC SHIPPER, London, Liverpool, Glasgow and Manchester, April 22.

AORANGI, Sydney, Auckland, Suva and Honolulu, April 21.

SANTA ELENA, New York, Havana, Colombia, Panama, Central America, Mexico and California, April 22.

EMPRESS OF RUSSIA, Manila, Hongkong, Shanghai, Nagasaki, Kobe and Yokohama, April 24.

HIYE MARU (at Vancouver), Japanese ports, April 24.

TYNDAREUS, Hongkong, Shanghai, Yokohama, April 24.

MOVERIA, United Kingdom, April 26.

To Sail

APRIL

PACIFIC TRADER (from Vancouver), Liverpool, London, Manchester and Glasgow, April 15.

PRESIDENT CLEVELAND, Japan China and Philippine Islands, April 15.

EMMA ALEXANDER, San Francisco and Los Angeles, April 15.

DOROTHY ALEXANDER, San Francisco and Los Angeles, April 19.

EMPRESS OF CANADA, Honolulu, Kobe, Shanghai, Hongkong and Manila, April 22.

PRESIDENT TAFT, Japan, China and the Philippine Islands, April 22.

HIKAWA MARU (from Vancouver) Japanese ports, April 22.

RUTH ALEXANDER, San Francisco and Los Angeles, April 22.

TACOMA (from Vancouver), Yokohama, Shanghai and Hongkong, April 23.

SANTA ELENA, San Francisco, Los Angeles, Mexico, Central America, Panama, Colombia, Havana and New York, April 24.

AORANGI, Honolulu, Suva, Auckland and Sydney, April 26.

EMMA ALEXANDER, San Francisco and Los Angeles, April 29.

PACIFIC SHIPPER (from Vancouver), London, Liverpool, Glasgow and Manchester April 29.

DOROTHY ALEXANDER, San Francisco and Los Angeles, April 29.

BISHOP TO BUY MISSION CRAFT

Lunenburg, N.S., April 13—Bishop A. Turquetil, missionary Bishop of the Roman Catholic Church for the Northwest Territories and Hudson Bay, is in Lunenburg to purchase a schooner to carry supplies to isolated settlements along the coast of his territory. A number of the settlements are 100 miles or more from a supply base.

IS PROMOTED

London, April 13.—Rear-Admiral Hon. Sir Alexander Ramsay, whose wife is Princess Patricia, daughter of the Duke of Connaught, has been appointed in command of aircraft carriers, succeeding Rear-Admiral Reginald Henderson.

Sir Alexander's varied naval career has included command of the aircraft carrier Furious. He will presumably hoist his flag on the Courageous, which, with the Furious, is attached to the home fleet.

Sir Alexander is fifty-two years old was commodore of the Royal Naval Barracks at Portsmouth from 1929 to 1931.

Spoken By Wireless

April 12, 8 p.m.—Shipping:

EMPRESS OF ASIA, Victoria to Yokohama, 1,787 miles from Victoria.

KINGSLEY, San Pedro to Barclay Sound, 631 miles from Pachena.

KOSHIN MARU, bound Victoria from Japan, 1,400 miles from Victoria.

SANTA MARIA, bound Vancouver, 351 miles from Vancouver.

BENCLEUCH, bound Vancouver, 1,080 miles from Estevan.

EIFUKU MARU, bound Port Alberni, 1,300 miles from Port Alberni.

KORYU MARU, bound Seattle, from Japan, 1,300 miles from Seattle.

ONTARIOLITE, bound Vancouver from San Pedro, 700 miles from Vancouver.

WEST CAPE, San Pedro to Balboa, 779 miles from San Pedro.

GOLDEN HARVEST, Coos Bay to Seattle, 360 miles from Seattle.

YUKON, Ketchikan to Seattle, 192 miles from Seattle.

PRESIDENT TAFT, Yokohama to Victoria, 2,279 miles from Victoria, at noon.

PRESIDENT CLEVELAND, Victoria to Yokohama, 1,585 miles from Victoria.

NORTHLAND, Ketchikan to Seattle, 414 miles from Seattle.

EMMA ALEXANDER, San Francisco to Victoria, 332 miles from Victoria.

April 13, 12 noon.—Weather:

Estevan—Cloudy; moderate; southeast; 30.48; 45; sea, choppy.

Pachena Point—Overcast; calm; 30.40; 45; sea, smooth.

Swiftsure Lightship—Overcast; east, light; 30.50; 48; sea, light westerly swell.

SHIPPING BILL VOTE DELAYED

Improbable Parliament Will Pass Measure at This Session; Temporary Act

Canadian Press

Ottawa, April 13.—It is likely the shipping bill, now before the Senate, will not be proceeded with this session, Hon. James A. Calder so informed the Senate yesterday evening, speaking in the absence of Rt. Hon. Arthur Meighen, government party leader. Following his announcement the Upper House adjourned for a long Easter recess until Tuesday, April 25.

Senator Calder said it was likely another measure amending the present Shipping Act would be introduced.

This legislation now before the Senate is intended to modernize and consolidate the entire shipping law of Canada. It places Canadian ships, in whatever waters they may be, under the jurisdiction of the Parliament of Canada.

While the most assailed section of the measure is that which reserves for ships of Canadian registry the entire coastal trade of Canada, other circumstances are responsible for the delay in pressing the measure. Acute constitutional difficulties have arisen in connection with several sections of the bill and have to be settled before further progress can be made.

STORM BATTERS TREASURE SHIPS

Captain Denies That Crew Carried Arms to Fight Rival Crew Off Virginia Capes

Norfolk, Va., April 13.—Battered in a storm, the trawlers Sea Gull and Sea Rambler, representing two-thirds of the H. L. Bowdoin treasure hunting expedition, limped into port yesterday.

The Sea Gull put in at Hampton and the Sea Rambler at Moon's Shipyard here, for repairs.

The trawler Theresa and Dan, the lone craft in a rival expedition, had not reported at Norfolk yesterday evening, but she was said to have dropped anchor in Lynnhaven Roads.

All three of these craft had been to sea since Sunday hunting for treasure supposed to be on the sunken Ward Line steamer Meriden resting on the bottom of the Atlantic in 200 feet of water and sixty miles off the Virginia Capes.

Capt. A. F. Amory, of the Sea Gull, denied that his men were armed for battle with the rival treasure seekers.

Completes Maiden Trip From Europe

Vancouver, April 13.—The single-screw cargo-refrigerator-passenger Ms. Moldanger, last of three fast sister ships built especially for service to this Coast by Westfaln, Larsen and Company of Bergen, Norway, has arrived at New Westminster to Canada Shipping Company on her maiden voyage. She will shift to Vancouver later this week. Captain Bjorn Hansen, formerly master of Ms. Taranger, is her commander.

A five-day repair job on Ss. Parthenia of the Donaldson Line has been awarded to Burrard Drydock Company Limited, and the ship is now out of the water on the floating drydock. The repairs include replacement and tightening of several hundred rivets in No. 1 tank. The ship came out light, and was badly battered by heavy weather on the Atlantic and on the run up from San Francisco.

Tide Table

APRIL

Date	Time h.m.	Ht ft.	Time h.m.	Ht. ft.	Time h.m.	Ht ft.	Time h.m.	Ht ft.
13	2.58	9.0	11.16	0.8	20.39	7.5	21.55	7.4
14	3.23	9.1	12.09	0.6	.....	.....	.....	.....
15	3.48	9.0	13.05	0.7	.....	.....	.....	.....
16	4.10	8.7	14.00	1.0	.....	.....	.....	.....
17	0.20	8.2	14.57	1.6	.....	.....	.....	.....
18	0.30	8.2	15.56	2.3	.....	.....	.....	.....
19	0.46	8.0	7.05	6.5	9.25	6.6	16.58	3.1
20	1.00	7.8	7.11	5.6	11.30	6.4	17.56	3.3
21	1.05	7.7	7.35	4.6	13.12	6.4	18.48	4.6
22	1.06	7.8	8.05	3.7	14.49	6.5	19.30	5.4
23	1.10	8.0	8.34	2.9	16.15	6.7	20.05	6.0
24	1.20	8.2	9.05	2.3	17.30	6.9	20.30	6.5
25	1.33	8.4	9.38	1.9	18.52	7.1	20.49	7.0
26	1.48	8.5	10.14	1.5	.....	.....	.....	.....
27	2.01	8.5	10.51	1.5	.....	.....	.....	.....
28	2.10	8.5	11.33	1.5	.....	.....	.....	.....
29	2.10	8.5	12.15	1.5	.....	.....	.....	.....
30	1.56	8.4	12.59	1.8	.....	.....	.....	.....

The figures for height serve to distinguish high water from low water. Where blanks occur in the tables, the tide rises or falls continuously during three of the usual tidal periods.

The height is in feet and tenths of a foot, measured from the average level of low water.

Northern Mails

PRINCE RUPERT

Mails close Monday, Wednesday, Friday Saturday, 1.15 p.m.; Monday, 11.15 p.m., and via C.P.R. Skagway steamers.

Mails due Sunday, 7.15 a.m.; Monday 3.15 p.m.; Friday, 7.15 a.m.

POINTS EAST OF PRINCE RUPERT

Mails close Monday, Wednesday, Friday Saturday, 1.15 p.m.

STEWART, PREMIER, ANYOX

Mails close Monday, Friday, 1.15 p.m.

Mails due Sunday, 7.15 a.m.; Friday, 7 a.m.

SWANSON BAY

Mails close Tuesday, 1 p.m.

Mails due Monday, 3.15 p.m.

Gulf Island Mail

GANGES, GALIANO, MAYNE, PENDER ISLAND, PORT WASHINGTON, SALT SPRING ISLAND

Mails close Sunday, Wednesday, Friday 11.15 p.m.; Tuesday, 10 a.m.

Mails due Monday, 7.15 p.m.; Sunday Wednesday Friday, 7.15 a.m.

BEAVER POINT, FULFORD HARBOR

Mails close Tuesday, 10 a.m.; Wednesday Friday, 11.15 p.m.

Mails due Sunday, Wednesday, Friday, 7.15 a.m.

SATURNA, SOUTH PENDER

Mails close Sunday, Wednesday, 11.15 p.m.

Mails due Monday, 7.15 p.m.; Friday, 7.15 a.m.

MUSGRAVE

Mails close Wednesday, Friday, 11.15 p.m.

Mails due Sunday, Wednesday, 7.15 a.m.

NORTH GALIANO

Mails close Sunday, 11.15 p.m.

Mails due Monday, 7.15 a.m.

Alaska Mail

Northwestern, via Seattle, 9 a.m., April 11.

Princess Norah, via Vancouver, 9 p.m., April 22.

Northwestern, via Seattle, 9 a.m., April 25.

Princess Norah, via Vancouver, 9 p.m., May 4.

Says Gulf Seining May Ruin Industry

Varied Opinions on Amendments to Fisheries Act By New Westminster Men

Representative of Fishermen Says Monopoly of Canners Would Be Created

New Westminster, April 13. — Divergent views were expressed on recent amendments to the Fisheries Act as it effects the canned salmon industry, at a meeting of the New Westminster Board of Trade.

W. E. Maiden, representing the fishermen, declared the recent order permitting seining operations in the Gulf of Georgia and the prohibition of long transportation of fish to canneries, would not only ruin the Fraser River fishing industry, but create a monopoly of canners and throw thousands of fishermen out of employment.

R. M. Winslow, manager of the B.C. Salmon Canners division of the Canadian Manufacturers' Association in supporting the amendments, declared the canners were primarily interested in improving quality of fish so that British Columbia canned salmon would find a more ready sale in world market.

Mr. Maiden maintained that New Westminster should be vitally interested in opposing seining in the Gulf. The city, he said, would lose a revenue of several hundred thousand dollars annually through the depleted runs, depriving River gill net fishermen of their livelihoods.

Quality of British Columbia canned salmon will have to improved if the industry is to extend its export markets, Mr. Winslow declared. The canners found the quality deteriorates, although passing Government inspection, when the fish are hauled a long distance before being canned. For that reason the canners support the Order in Council providing for landing fish at a cannery within twenty-four hours of being caught.

"Japanese and Siberian salmon are fetching a higher price in the British market to-day than British Columbia sockeye," Mr. Winslow said. Those countries have improved the quality through canning the fish as fresh as possible.

NAME CAPTAINS OF TWO SHIPS

Skippers of Farmer and Beaver Well Known Here; Local Man Is First Officer

Two popular and well-known British Columbia deep-sea skippers have been given command of the first two vessels to leave Eastern Canada for the Pacific Coast, in the service of the newly-formed Vancouver-Great Lakes Intercoastal Line. These ships will call at Victoria when business offers.

Capt. A. Edgecombe has been given command of the Farmer, formerly the Canadian Farmer, of the Canadian National Steamships. She will leave Toronto for Victoria and Vancouver April 22, and will arrive here about June 1. Capt. Edgecombe is well-known here, having made a number of trips to this port in command of the Ss. Canadian Observer when that freighter was in regular service for the Canadian National between the St. Lawrence and British Columbia.

Capt. W. H. McKay will be in charge of the Beaver, formerly the Canadian Beaver. She will leave Toronto early in June for British Columbia ports. Capt. McKay is also well known here, having been the captain on the Prince liners of the Canadian National when they were in the tri-city service two years ago.

The first officer of the Beaver will be Eric R. Connorton, of North Quadra Street, Victoria.

West Coast Mail

Mails close 10 p.m., 1st, 11th and 21st of each month for Ahousat, Banfield, Cachalot, Cisepeecee, Clayoquot, Clo-oose, Ecoole, Estevan Point, Kakawis, Kildonan, Kyuquot, Nootka, Port Alberni, Port Renfrew, Queen's Cove, Sechart, Tofino and Ucluelet. Due 1.15 p.m., 8th, 18th and 28th of each month, excepting Ecoole.

Mails close 10 p.m., 21st, and 10 a.m., 22nd of each month for Centre Island. Due 1.15 p.m., 28th of each month.

Mails close 10 a.m., 2nd, 12th and 22nd of each month, excepting Sundays, for Cachalot, Clayoquot, Estevan Point, Kakawis, Kyuquot and Tofino.

Mails close 10 a.m., Thursdays and Saturdays, for Banfield, Ecoole, Kildonan, San Mateo, Sechart and Ucluelet. Due 5 p.m., Tuesdays and Thursdays.

Mails close 11.15 p.m. Mondays; 1.15 p.m. Fridays, for Holberg, Port Alice and Quatsino. Due 7 a.m., Tuesdays and Fridays.

Coastwise Movements

VICTORIA-VANCOUVER

Princess Charlotte leaves Victoria for Vancouver daily at 2.15 p.m.; arrives Vancouver 6.45 p.m.

Princess Alice leaves Vancouver daily at 10.30 a.m.; arrives Victoria 3.30 p.m.

Princess Elizabeth or Princess Joan leaves Victoria daily at midnight; arrives Vancouver 7 a.m.

Princess Elizabeth or Princess Joan leaves Vancouver daily at midnight; arrives Victoria 7 a.m.

VICTORIA-SEATTLE

Iroquois arrives Victoria daily at 8.35 a.m.

Iroquois leaves Victoria daily at 9 a.m.

Princess Charlotte leaves Seattle daily at 9 a.m.; arrives Victoria 1.30 p.m.

Princess Alice leaves Victoria for Seattle daily at 4.30 p.m.; arrives Seattle 9.30 p.m.

VICTORIA-PORT ANGELES

Iroquois arrives Victoria daily at 8.35 a.m.

Iroquois leaves Victoria daily at 9 a.m.

VANCOUVER-NANAIMO

Princess Elaine, Princess Joan or Princess Elizabeth leaves Vancouver daily at 11 a.m. and 5.45 p.m.; on Sundays at 10 a.m. only; leaves Nanaimo daily at 8 a.m., 2.15 p.m. and 8.15 p.m.; Sundays at 5.45 p.m. only.

ALASKA SERVICE

Princess Norah will sail from Vancouver at 9 p.m., April 22, for Powell River, Ocean Falls, Prince Rupert, Ketchikan, Juneau, Wrangell and Skagway.

WEST COAST

Princess Maquinna will leave Victoria 11 p.m. on first, eleventh and twenty-first of each month for Port Alice and way ports.

NORTHERN BRITISH COLUMBIA

Prince George sails 8 p.m. on Mondays for Prince Rupert, Anyox, and Stewart.

Princess Adelaide sails from Vancouver 8 p.m. on Wednesdays for Prince Rupert and way points.

SALT SPRING ISLAND

Motor Ferry Cy Peck leaves Fulford Harbor daily (except Wednesday) at 8.15 a.m. and 4 p.m.; leaves Swartz Bay daily (except Wednesday) at 9.30 a.m. and 5 p.m.

The Weather

Daily Bulletin Furnished by the Victoria Meteorological Department

Victoria, 5 a.m., April 13.—The barometer is falling on the northern Coast and mild weather prevails on the Pacific Slope. Fine, moderately cold weather is reported in the prairie provinces.

Reports

Victoria—Barometer, 30.56; temperature, maximum yesterday 51, minimum 43; calm; fair.

Vancouver—Barometer, 30.46; temperature, maximum yesterday 60, minimum 44; wind, 4 miles E.; cloudy.

Prince Rupert—Barometer, 29.94; temperature, maximum yesterday 44, minimum 36; wind, 42 miles S.E.; rain, 1.12; raining.

Estevan Point—Barometer, 30.42; temperature, maximum yesterday 48, minimum 42; wind, 8 miles S.E.; cloudy.

Tatoosh—Barometer, 30.42; temperature, maximum yesterday 48, minimum 44; wind, 8 miles E.; cloudy.

Seattle—Barometer, 30.44; temperature, maximum yesterday 56, minimum 44; wind, 4 miles N.E.; clear.

Portland, Ore.—Barometer, 30.44; temperature, maximum yesterday 58, minimum 42; wind, 4 miles N.W.; clear.

San Francisco—Barometer, 30.06; temperature, maximum yesterday 70, minimum 56; wind, 8 miles N.E.; clear.

Temperature

	Max.	Min.
Victoria	51	43
Nanaimo	56	45
Vancouver	60	44
New Westminster	56	41
Dawson	42	18
Seattle	56	44
Portland	58	42
San Francisco	70	56
Kamloops	54	32
Prince George	50	32
Penticton	56	32
Grand Forks	54	[illegible]
Nelson	52	34
Calgary	36	14
Edmonton	42	24
Saskatoon	35	20
Prince Albert	34	18
Moose Jaw	36	20
Qu'Appelle	30	12
Regina	34	18
Winnipeg	28	20

Yesterday:

Toronto	48	36
Ottawa	44	32
Montreal	36	34
St. John	40	34
Halifax	38	28

Forecast

Victoria and vicinity for 36 hours ending 5 p.m. Friday: Moderate to fresh south and west winds; generally fair and mild with showers.

British Mails

Close, 1.30 p.m., April 15, Ss. Mauretania via New York.

Close, 1.30 p.m., April 16, Ss. Columbus via New York.

Close, 1.30 p.m., April 16, Ss. Montclare.

Mail intended for transmission via New York must be so marked. When sent by air over United States lines, mail for New York can be sent two days later than the dates indicated.

HONOLULU MAILS

Close—11.15 p.m., April 9, 10, 11, 16, 18, 22, 29, 30, May 2, 3, 7, 8, via San Francisco.

Close 4 p.m., April 22, Ss. Empress of Canada.

Close 4 p.m., April 26, Ms. Aorangi.

FLY to VANCOUVER
in the big 10-passenger
SIKORSKY
Amphibian de luxe
Leaves Air Harbour, Foot Pionneer Street, Esquimalt
DAILY AT 4.45 P.M.
Arrives Vancouver 5.30 p.m.
Leaves Vancouver 9.30 a.m.
$ 7.00 ONE WAY
$10.00 RETURN
For reservations, CA. 4151
CANADIAN AIRWAYS LIMITED
Marine Bldg. Vancouver
FLY WITH HIS MAJESTY'S MAIL

NORTH
Winter Sailings
From Vancouver for Powell River, Ocean Falls, Prince Rupert, Anyox and Stewart, MONDAYS, 8.00 p.m.
QUEEN CHARLOTTE ISLANDS
From Vancouver for Prince Rupert, calling at Queen Charlotte Island ports. Fortnightly service. Particulars on request.
For Information Call or Write
CHAS. F. EARLE, D.P.A.
911 Government Street Phone E 7127
Canadian National

ENLARGED PROSTATE
And All Urinary Ills of Men
TAKE OUR REMEDIES
Books on "How to Obtain True Manhood" and "Ills of Men," with testimonials and advice, in plain envelope, free by mail. Advice Free.
For Appointment
Phone Trinity 3515
ENGLISH HERBAL DISPENSARY LTD.
1359 Davie St. Vancouver, B.C.
Established in Vancouver, 10 Yrs.